

CLASSIC WOOD GRAINS - STONE - SOLID COLOURS - TEXTILES - MIRRORS - WOOD GRAINS

# LAMINATE PORTFOLIO

CLASSIC WOOD GRAINS - STONE - SOLID COLOURS - TEXTILES - MIRRORS - WOOD GRAINS



# INTERACTIVE INDEX

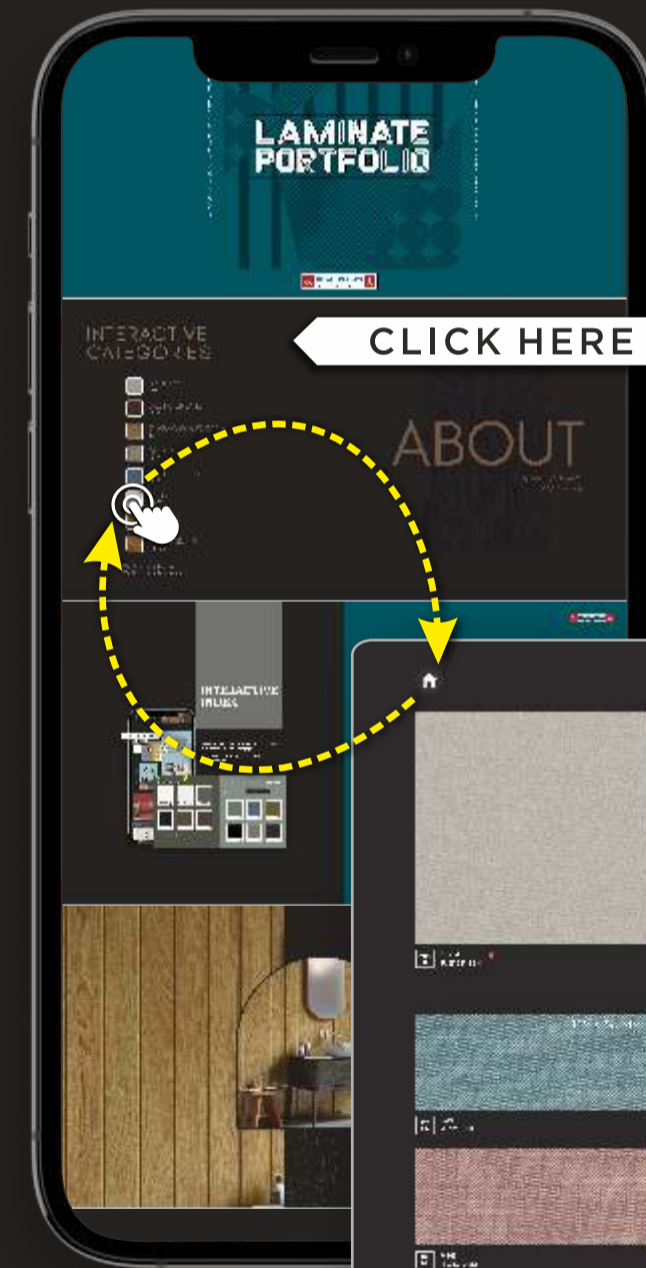

CLICK HERE

Please click on the Sample beside the Finish Name to scroll to the specific finish page

Click on the Home button to return back to the Finish Index.

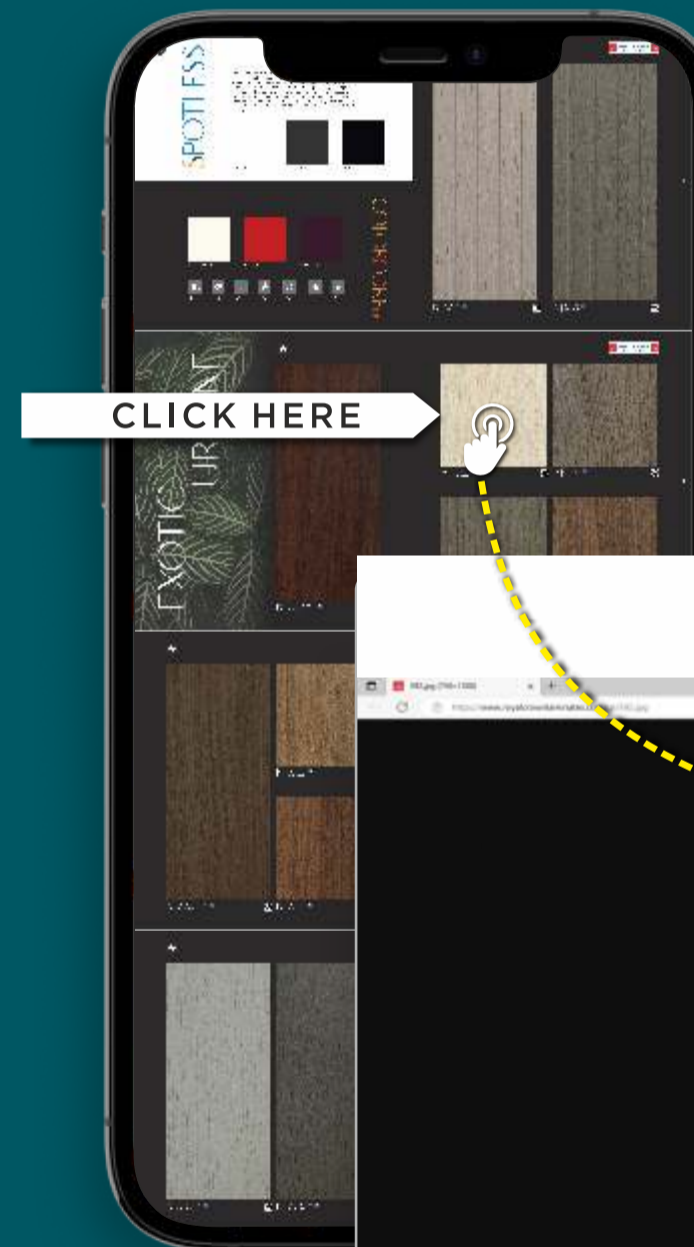
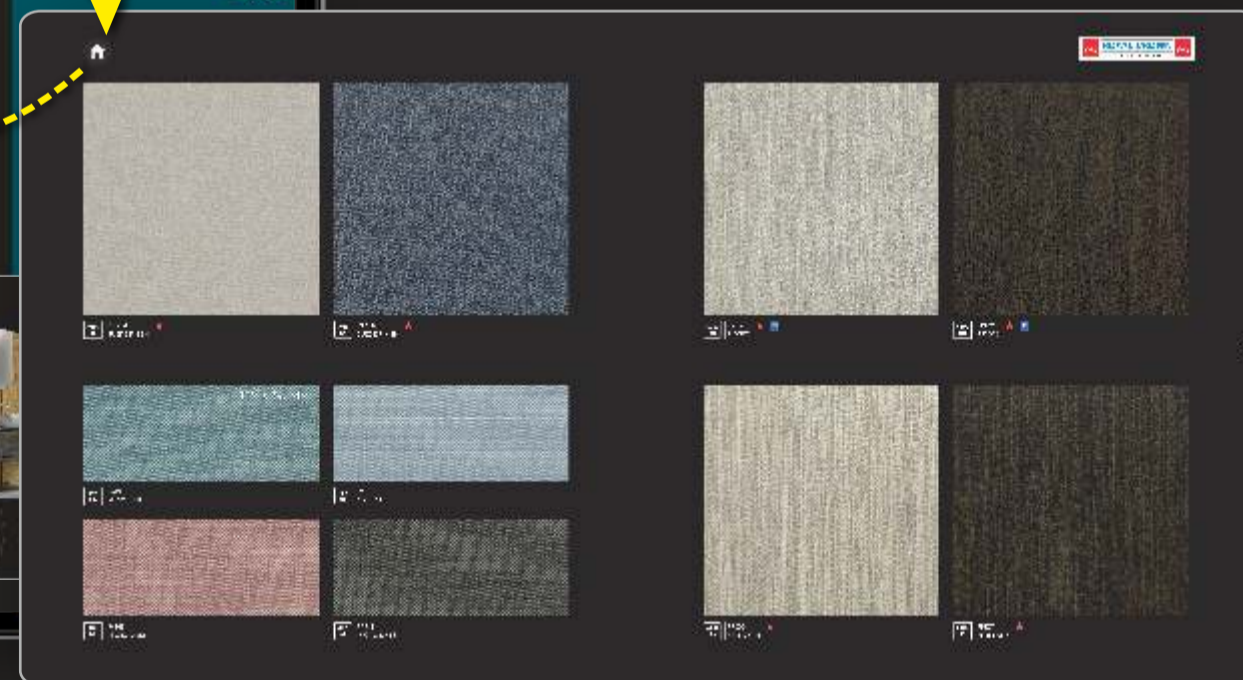



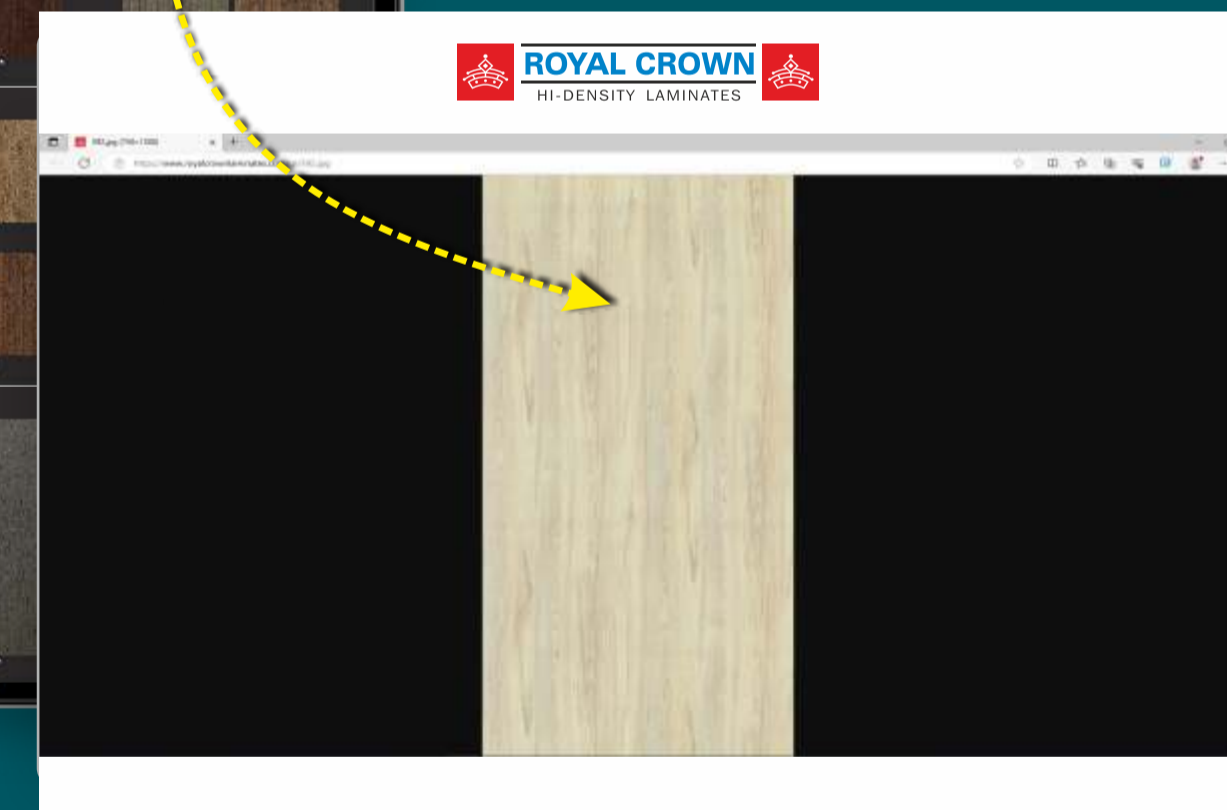



CLICK HERE



1. Open downloaded e-PDF on any device.
2. Browse through our entire collection right on your fingertips.
3. Like a product or design? Click anywhere on the product to open its dedicated webpage.
4. Get a full sheet view of the product you choose

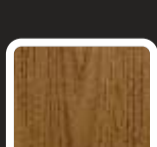

# INTERACTIVE CATEGORIES

-  SPOTLESS  
00-16
-  EXOTIC URBANE  
18-38
-  CLASSIC WOOD GRAIN  
39-57
-  STONES  
58-74
-  SOLID COLORS  
74-88
-  TEXTILE  
89-93
-  MIRRORS  
94-105
-  WOODGRAINS  
106-128

# ABOUT

ROYAL CROWN  
LAMINATES

The ★ symbol indicates new designs.  
The T1 symbol indicates premium textures.





YOUR STORY  
YOUR STORY  
YOUR STORY

Royal Crown Laminates' legacy celebrates innovation, cutting-edge technology, craft, and expertise in delivering the best and trendsetting laminate surfaces. We have grown to become a leader in every sense of the word in the laminate industry.

Our unceasing efforts with architects, interiors, OEMs, contractors, carpenters, and end consumers and an in-depth understanding of the market and its demands have strengthened our product base. Moreover, it has helped us establish ourselves as domestic and global leaders.

Regarding our product mix and innovation in designs & textures, we have set unmatched benchmarks. We constantly push to improve our products and processes to stay ahead of the competition and deliver revolutionary products. Right from offering a variety of sizes, designs, and finishes, we give our consumers the power to develop their dream homes. In addition, we have invested and developed a manufacturing unit over the years, which overshadows all modern facilities with an immaculate production capacity of over 6 million sheets per annum.

We have several company-owned warehouses across India to support our vast production capacity. In addition, we keep an extensive finished good stock for the quick delivery to all our distribution channel partners. With display showrooms across major Indian metros, over 15000 pan India dealerships, and an international reach of over 60 countries, our blazing journey is poised to progress more substantially.



# PRODUCT RANGE







# DECORATIVE LAMINATES

## ROYAL CROWN LAMINATES

Our Decorative Laminates are produced by impregnating multitude of papers including tissuepaper, decor paper, barrier paper, kraft paper with resin. The resulting sandwich is fused underheat and pressure. The fusion process creates strong bonds that contribute to our laminates'exceptional durability. The non -decorative side of the laminate is uniformly sanded by a highlyadvanced sanding machine which makes it better suited for adhesion. Aggressive qualitycontrol checks and procedures are incorporated in the manufacturing process to ensure a highquality product.

The range is carefully designed to fulfil huge range of applications from furniture to countertops to kitchen cabinets, walk in wardrobe, bathroom drawers, office furniture, schools, hotels,living room panels, or greeting you at your door. Our decorative laminate brand is the idealinterior solution. From abstracts to wood grains, from textiles to stones, from gloss surface totextures, from vertical to horizontal applications, we have it all! Abrasion resistant, mild chemicalresistant, diverse in finishes, easy clean nature of the product, makes our laminate perfectchoice for surface decoration.

### Other brand

#### XYLEM

Xylem is a collection of our premium-grade decorative laminates. Each laminate delivers inspiring, high quality, and artistic excellence to define your style.



Crown is our exquisite and cost-effective range of laminates available in 0.80mm thickness. The range is carefully designed to full-fill a huge range of applications.



0.8mm folder

### Features & Benefits

- Aesthetically Beautiful
- Scratch Resistant
- Solvent Resistant
- Impact Resistant
- Heat Retardant
- Fire Retardant
- Easy to clean & maintain
- Sustainable



## INTERIOR COMPACTS

Qbiss is a high pressure structural laminate, built up from multiple layers of kraft papers to produce laminate in thickness ranging from 2mm to 25mm. It offers strong and speedy construction, saving of space, low maintenance and improved hygiene. It has a decorative face on both sides ideal for interior use in washroom cubicles, locker doors, wall panels and laboratory furniture.

With a density of 1.45gm/cm<sup>3</sup>, our compacts are impressively strong, damage resistant, and has remarkable structure stability, requiring no substrate support in thickness over 6mm. Our compact laminate conforms to EN 438: 4 and CE ratings and meets conformity with European consumer safety, health and environmental requirements.

### Features & benefits

- Made from Anti-Bacterial grade high pressure compact laminate panel conforming to EN438
- Accessories made of Nylon Polyamide, Stainless Steel and Aluminium of International standards
- Available in standard and custom made dimension
- Wide colour range to choose from
- Hygienic and easily maintainable
- Durable and aesthetically appealing
- Fire Retardant
- Easy Installation
- Air Ventilation
- Space saving - Partition panels are only 122mm thick as compared to conventional system like 150mm thick brick wall
- Light Weight
- Resistant to cigarette burns
- Exceptional water, humidity and high temperature resistance
- Scratch and Stain Resistance
- Anti - Bacterial, Anti - Fungal and Termite Resistant



Bathroom Cubicles



Lockers

### Other applications

- Commercial, Retail and Cinemas
- Offices
- Educational Institute
- Tourist, Religious and Public places
- Healthcare, Hospitals, Pathology labs,
- Diagnostic centres
- Railway, Metro, Bus and Fuel stations
- Sports, Recreation and Wellness centres
- Factory campuses, Warehouses, Godowns,
- Film Studios and Auditoriums

Crown Qbiss  
folder





# EXTERIOR COMPACTS

## CROWN XCL

XCL- Exterior Compact Laminate is a high pressure laminate, built up from multiple layers of kraft papers to produce laminate in thickness ranging from 2mm to 25mm. It has a decorative face on both sides layered with a UV protective film to safeguard the surface from sun. It is ideal for Building Facades/Cladding, Balconies, Verandah, Outdoor Benches, etc. It is particularly suited to use in high humidity and high impact area.

With a density of 1.45gm/cm<sup>3</sup>, our compacts are impressively strong, damage resistant, and has remarkable structure stability, requiring no substrate support in thickness over 6mm. CrownXCL conforms to EN 438:4 and meets conformity with European Consumer Safety, health and environmental requirements.

### Features & benefits

- Decorative
- High Weather Resistant
- Optimal Light Fastness
- Scratch Resistant
- Solvent Resistant
- Impact Resistant
- Heat Retardant
- Fire Retardant
- Easy to clean & maintain
- Sustainable
- Overall light weight structure and facade
- Quick and easy to assemble
- Increased sound proofing function (upto 15 Db)
- Decrease Air Conditioning costs
- Provide wall protection and heat insulation against atmospheric precipitation



Crown XCL  
folder





# OTHER PRODUCTS



## METAL SERIES

Crown presents the Metal foil series with variants to choose from different textures. These laminates are specifically designed for vertical interior applications and work brilliantly as high lighters.



## FIRE RETARDANT LAMINATES

These Laminates are slowly gaining popularity due to its ability to retard and delay the spread of fire. These laminates can be used just about anywhere but are popular with schools and colleges.

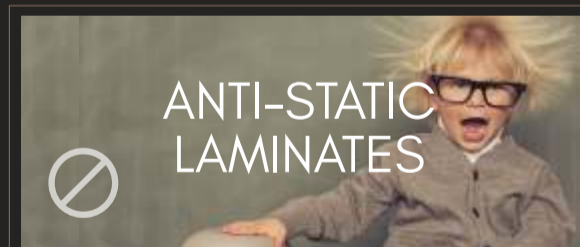

## ANTI-STATIC LAMINATES

These Laminates are manufactured with special resin formulations to make sure they don't conduct static electricity and typical applications range from IT offices, Call Centres, Laboratories, Electronic industries and Pharmaceutical Laboratories.

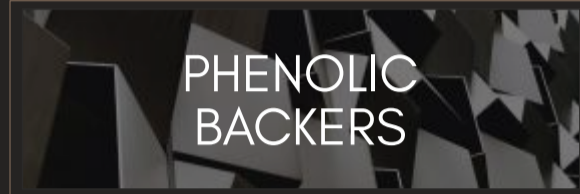

## PHENOLIC BACKERS

Phenolic Backers are produced for application to unexposed surfaces and therefore these backers are devoid of any design over the surface unlike general purpose laminates.



## COMPACT LAMINATES

This compact solid surface is manufactured from special phenolic resins. Due to the strength of compact laminate, it has properties of dimensional stability, water and weather resistance. The usage is usually in school benches, toilet cubicles, kitchen platforms, wall panelling and in other applications.

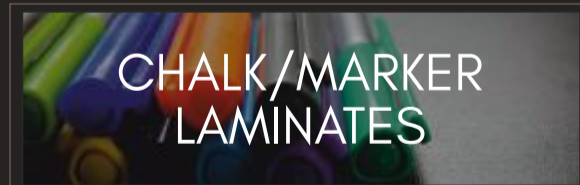

## CHALK/MARKER LAMINATES

Crown Presents Write-on Laminates which constitute of marker and chalk grade laminates. Usage ranges any where from schools, colleges to offices and other work places.



## CHEMICAL RESISTANT LAMINATES

These Laminates have special additives and protective surface film that make them spot on for usage in Laboratories, clinics and other pharmaceutical areas where interaction with chemical is a day to day affair.



## COLOUR-CORE SERIES

These Laminates are typically used in areas where the Laminate's cross section is clearly visible and therefore the cross section and the design over the surface have the same colour.

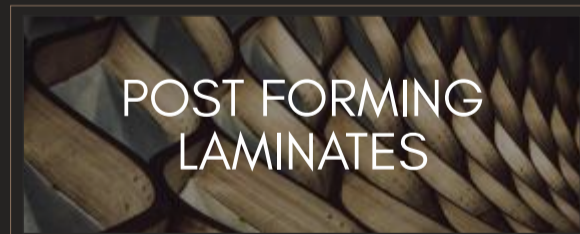

## POST FORMING LAMINATES

Post forming grade laminates are typically used in both vertical and horizontal applications and in interiors. Where the laminate is required to form or roll over different radius over the surface of the substrate.

# CERTIFICATIONS



IS : 2046  
CM/L-3886790





# WHY?

ROYAL CROWN

## Sizes

1220 x 2440mm  
1220 x 3050mm  
1310 x 3050mm  
1520 x 3050mm  
1845 x 3670mm  
1860 x 4300mm

## SKU's / Textures

2000 SKU's  
100+ textures

## Quality

At the heart of it all is  
our Unparalleled Quality

Fully equipped Laboratory  
State of the Art

Manufacturing unit owing  
to 45+ years of experience,  
therefore we know what we're  
doing and we do it well.

## Laminate Portfolio

20  
23

100+new designs | 10+new textures

## Distribution

Pan India Product  
Showrooms  
Dealership of 15000+ Pan India  
Presence in 60+ countries  
Warehouses round the globe

## Environment

We have invested in  
Wind & Solar power to reduce  
our carbon footprint.

Our product mixes are  
continually evolving to reduce  
our impact on the environment.  
We are members of  
FSC, Greenguard Etc.







# SPOTLESS



Spotless is Royal Crown's finest Anti Finger Laminates collection. A surfacing material that is the interior's ultimate choice. A unique technology incorporated during the manufacturing process ensures that finger prints are almost never visible therefore significantly limiting the effort required for care and maintenance. This impressive and striking collection of **Anti Finger laminates are smear, smudge, impact, scratch and heat resistant**. It is perfect for the most demanding applications. The available colour palette is the complete solution for those with exclusive standards.

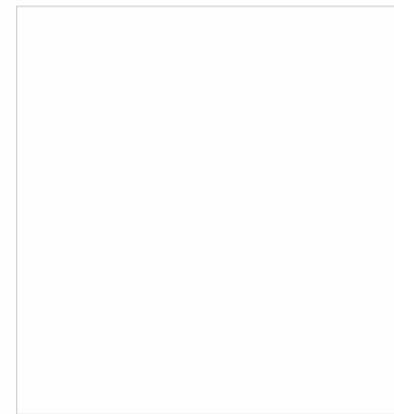

701 AF WHITE

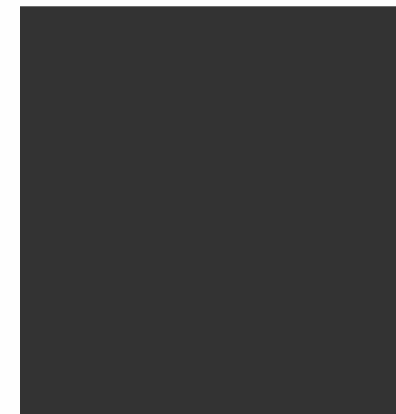

705 AF ANTHRACITE



702 AF BLACK



13 MRCC FROSTY WHITE



19 MRCC RED



346 MRCC WINE



Abrasion Resistant



Stain Resistant



Scratch Resistant



Heat Resistant



Anti-Bacterial



Easy to Clean



Water Resistant

# COLORCORE MR

6038 TW MAORI TRUE WOOD



6039 TW MAORI TRUE WOOD





# EXOTIC URBANE



576 TW GANGES ROSEWOOD TRUE WOOD T1



592 TW KOBE ELM TRUE WOOD T1



593 TW KOBE ELM TRUE WOOD T1



6008 TW BLOOMBERG CHESTNUT TRUE WOOD T1



6007 TW BLOOMBERG CHESTNUT TRUE WOOD T1





132 X 295 MM



912  
TW NOCE LEGNA T1  
TRUE WOOD



582  
TW SUMATRA TEAK T1  
TRUE WOOD



6006  
TW VIRGINIA WALNUT ★ T1  
TRUE WOOD



596  
TW NOCE LEGNA T1  
TRUE WOOD



583  
TW SUMATRA TEAK T1  
TRUE WOOD



6032  
TW SUMATRA TEAK ★ T1  
TRUE WOOD







6029 SN STEEL OAK SOFT GRAIN ★ T1

6031 SN STATE OAK SOFT GRAIN ★ T1

6019 SN SUNSHINE SOFT GRAIN ★ T1

691x SN BADUNG TEAK SOFT GRAIN ★ T1





496  
BC OSLO PINE  
BARK CUT



467  
BC BLACK BEAUTY  
BARK CUT



6025  
TO NAULO ★ T1  
TRUE OAK



6026  
TO NAULO ★ T1  
TRUE OAK







**487**  
RM | CANYON CENTURY ELM  
RAW MATTE



**486**  
RM | CANYON CENTURY ELM  
RAW MATTE



**6005**  
MO | FLAGSTAFF OAK ★  
MASTER OAK



**6003**  
MO | FLAGSTAFF OAK ★  
MASTER OAK



**6004**  
MO | FLAGSTAFF OAK ★  
MASTER OAK







6020 SN | SUNSHINE SOFT GRAIN ★ T1



6022 MO | SNOW MOUNTAIN OAK MASTER OAK ★



6024 MO | SNOW MOUNTAIN OAK MASTER OAK ★



6014 TO | TIRA TRUE OAK ★ T1



6016 TO | TIRA TRUE OAK ★ T1



6015 TO | TIRA TRUE OAK ★ T1





472  
BC | SHOU SUGI  
BARK CUT



473  
BC | SHOU SUGI  
BARK CUT



468  
MO | POTENT ASH  
MASTER OAK



469  
MO | POTENT ASH  
MASTER OAK



6027  
CV | FINE LINE  
CARVED WOOD ★ T1



6028  
CV | FINE LINE  
CARVED WOOD ★ T1







578 BC EXPLORER BARK CUT



579 BC EXPLORER BARK CUT



6017 MO FISHBONE MASTER OAK ★



6018 MO FISHBONE MASTER OAK ★







**477**  
MO | LOCUS WOOD  
MASTER OAK



**500**  
MO | CHATHAM OAK  
MASTER OAK



**580**  
HML | PLANK SEAR  
MICRO LINES



**581**  
HML | PLANK SEAR  
MICRO LINES



**580**  
CV | PLANK SEAR  
CARVED WOOD ★ T1



**581**  
CV | PLANK SEAR  
CARVED WOOD ★ T1







**656x**  
**BC** | MONT PELIER  
BARK CUT



**577**  
**SW** | ALLEPY BIRCH  
SMOKY WOOD



**475**  
**SW** | ALLEPY BIRCH  
SMOKY WOOD







476  
MO RIO ROSE  
MASTER OAK



476  
MR RIO ROSE  
MIRROR

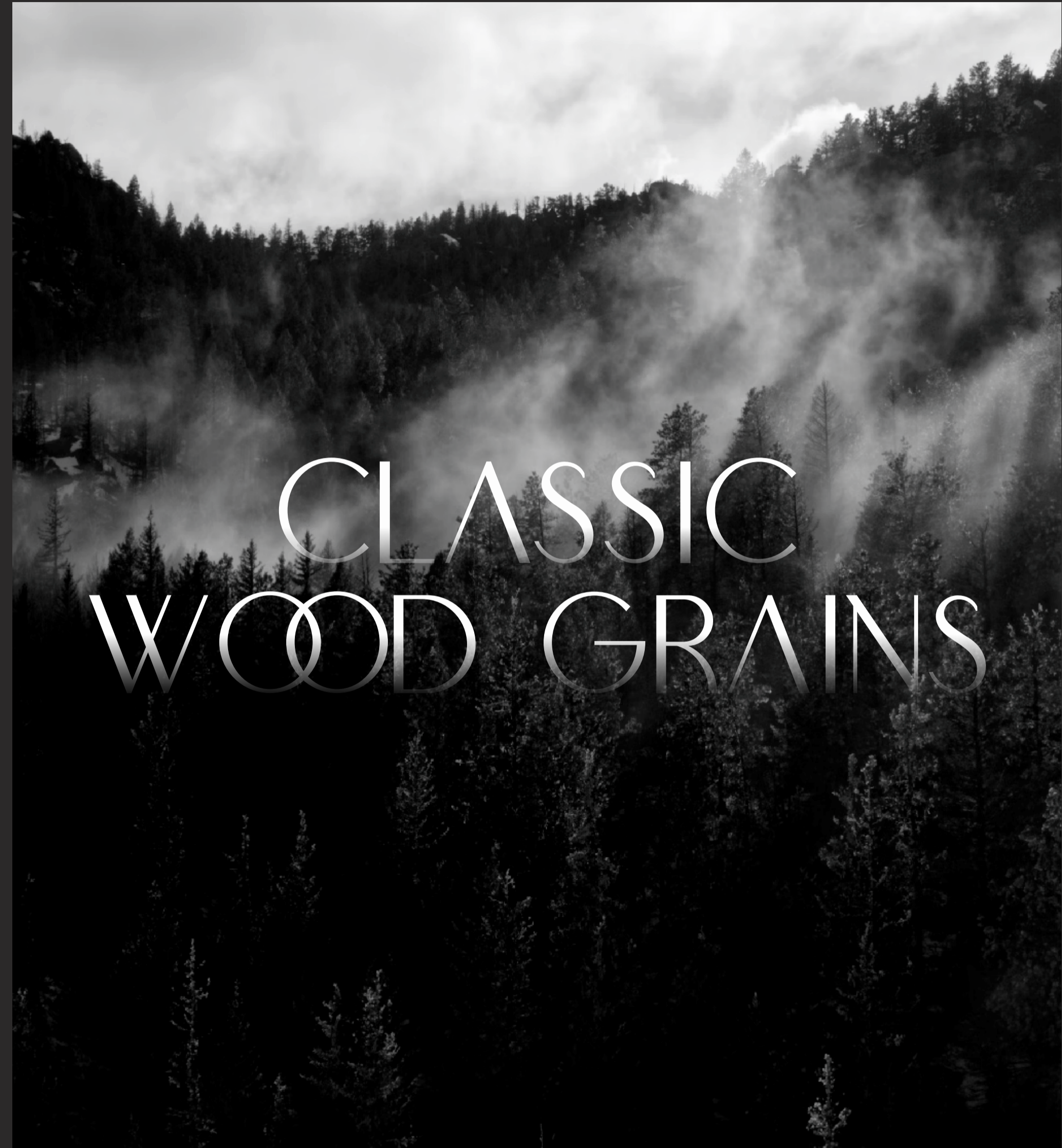

# CLASSIC WOOD GRAINS





6006 TW | USED LAMINATE

6006 TW Laminate is on 20 page



6038 TW | USED LAMINATE

6038 TW Laminate is on 17 page



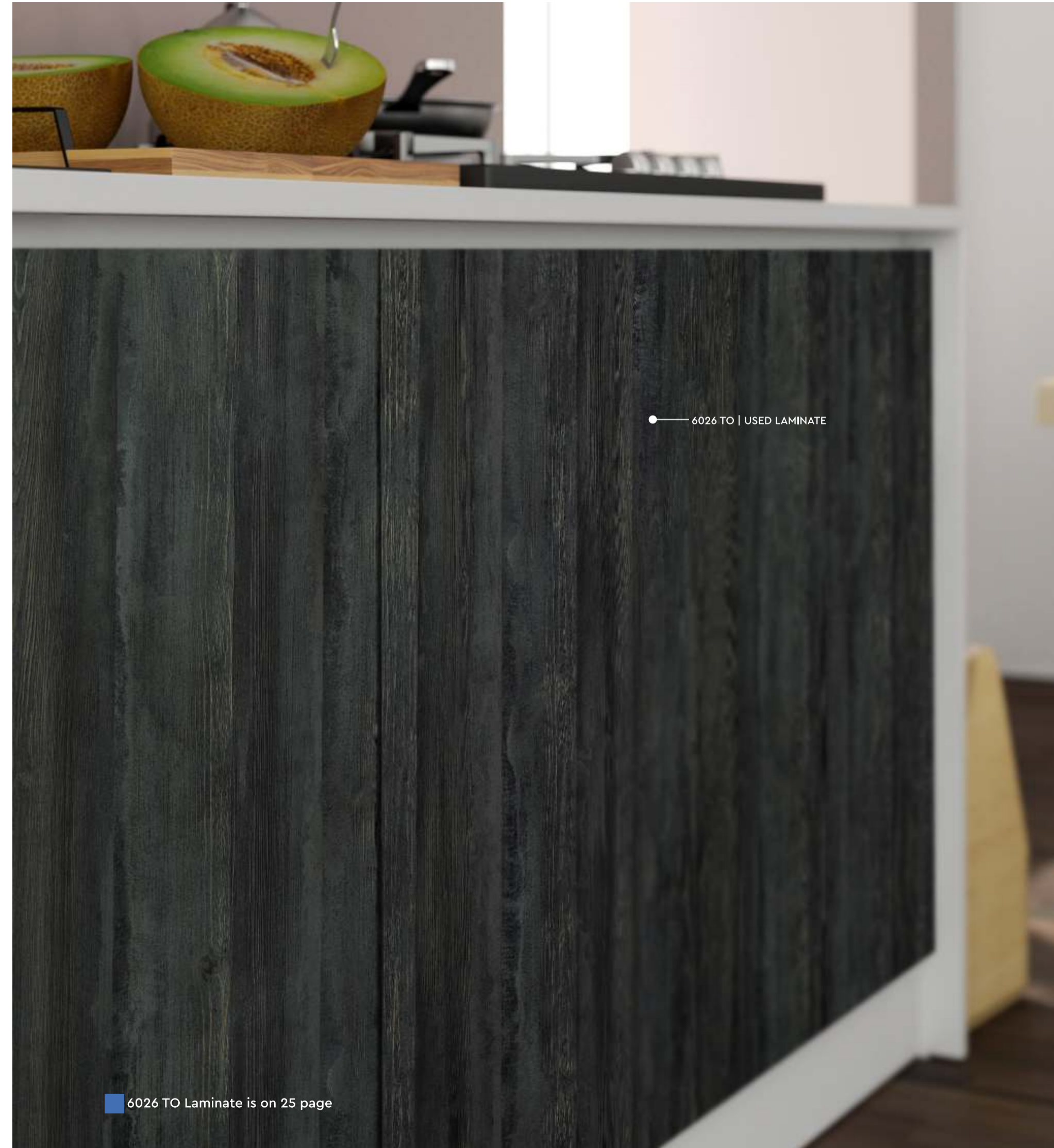

6026 TO | USED LAMINATE

6026 TO Laminate is on 25 page



6025 TO | USED LAMINATE

6025 TO Laminate is on 25 page





574 DZ  
USED LAMINATE

574 DZ Laminate is on 45 page



575 HNG | USED LAMINATE

575 HNG Laminate is on 40 page



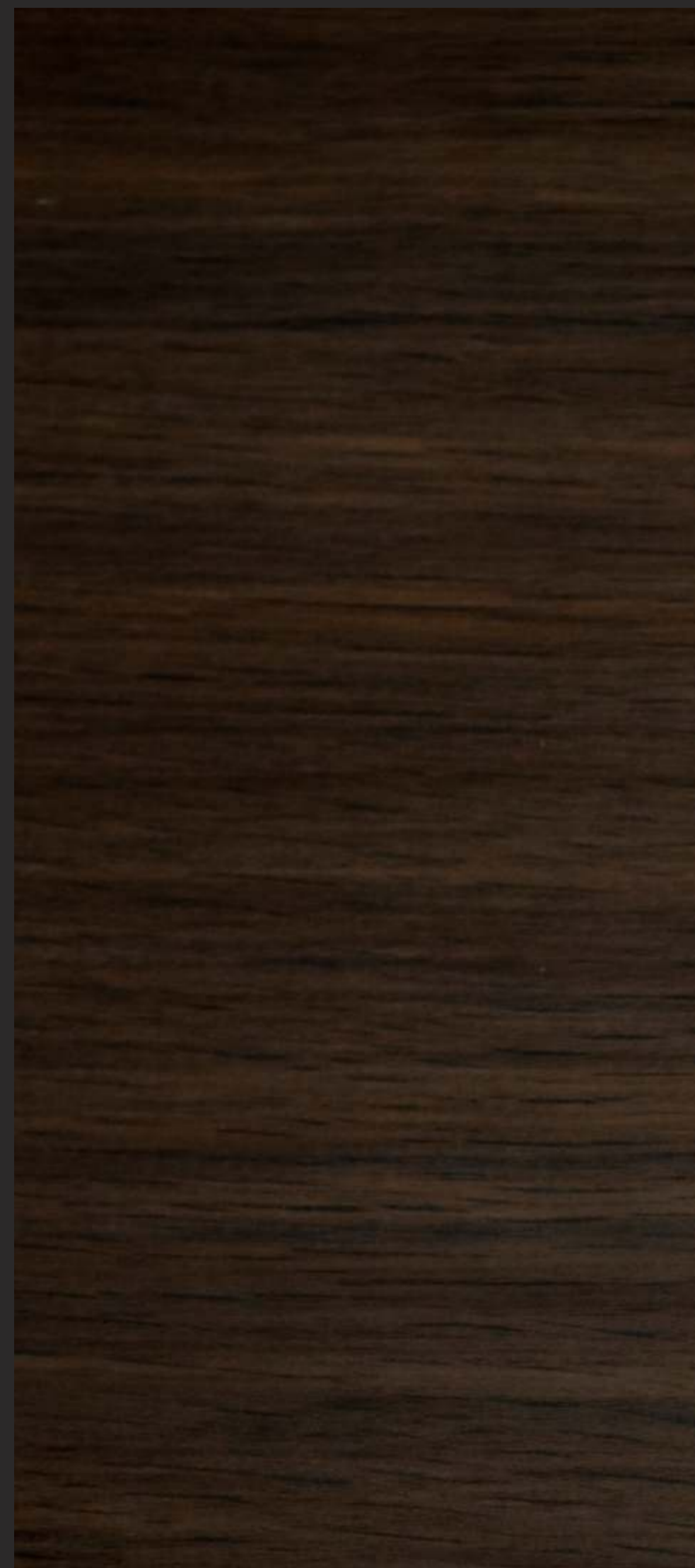

574  
HNG | SION ASH  
NATURAL GRAINS T1



575  
HNG | SION ASH  
NATURAL GRAINS T1



372  
NG | PRADO  
NATURAL GRAINS T1



215  
NG | RIVER PINE  
NATURAL GRAINS T1







**396**  
DZ | COLOMBIAN WOOD  
DRIZZLE



**397**  
DZ | COLOMBIAN WOOD  
DRIZZLE



**597**  
DZ | BENGALI MANGO  
DRIZZLE



**598**  
DZ | BENGALI MANGO  
DRIZZLE



**499**  
DZ | COSMOS  
DRIZZLE



**539**  
DZ | COSMOS  
DRIZZLE







**492**  
DZ | CATANIA OAK  
DRIZZLE



**490**  
DZ | CATANIA OAK  
DRIZZLE



**528**  
DZ | SION ASH  
DRIZZLE



**491**  
DZ | CATANIA OAK  
DRIZZLE



**575**  
DZ | SION ASH  
DRIZZLE



**574**  
DZ | SION ASH  
DRIZZLE







**640x**  
**MO** CANYON VINTAGE PINE  
MASTER OAK



**545**  
**AO** COUNTRY OAK  
ABSOLUTE OAK



**6033**  
**MO** COUNTRY MOUNTAIN WALNUT ★  
MASTER OAK



**6034**  
**MO** COUNTRY MOUNTAIN WALNUT ★  
MASTER OAK



**546**  
**AO** COUNTRY OAK  
ABSOLUTE OAK



**107**  
**AO** BELE WOOD  
ABSOLUTE OAK



**381**  
**AO** PURE WALNUT  
ABSOLUTE OAK







539  
HRP | COSMOS  
RIPPLE



499  
HRP | COSMOS  
RIPPLE



402  
RV | WOODY ASH  
ROYAL VELVET



466  
HRP | HASTINGS SANDALS  
RIPPLE







482  
LC | SAWCUT  
LUMBER CUT



349  
LC | SONTANA OAK  
LUMBER CUT

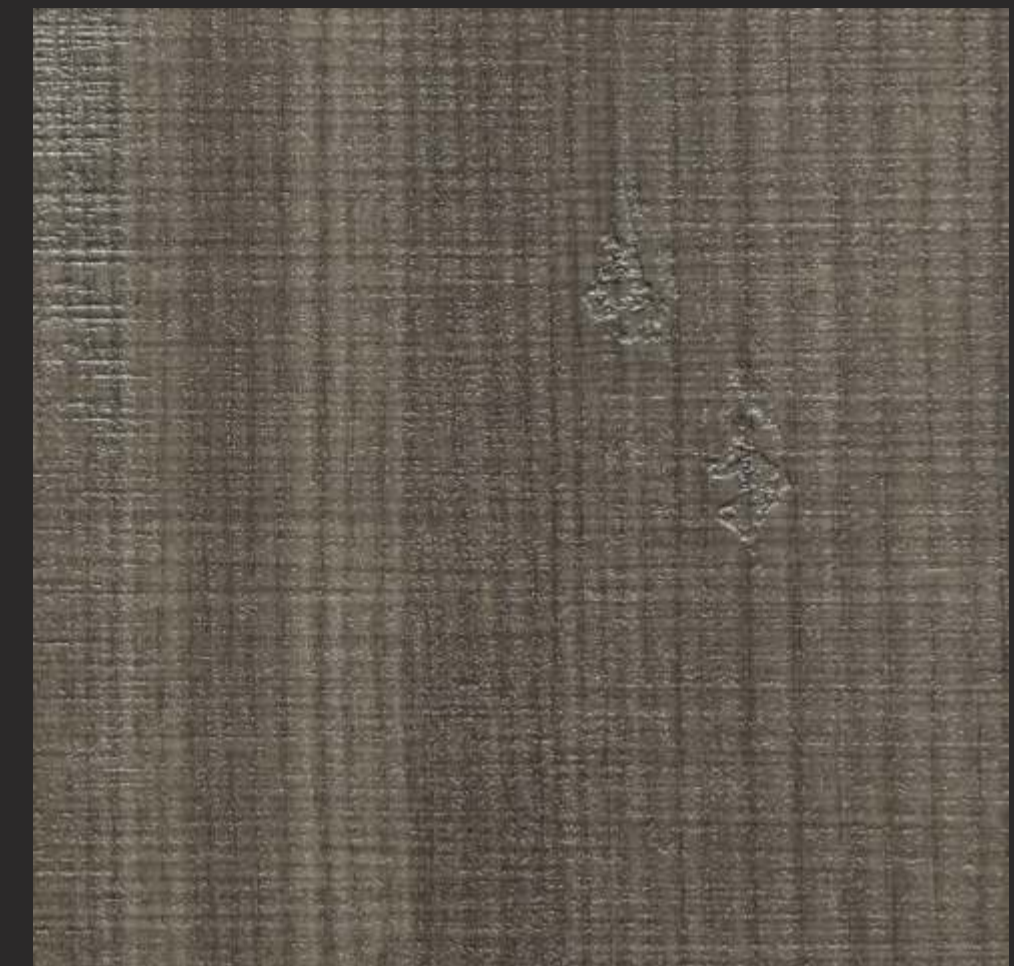

4011  
LC | SAW CUT  
LUMBER CUT ★



425  
LC | BRICK OAK  
LUMBER CUT



350  
LC | SONTANA OAK  
LUMBER CUT







**6021**  
**MO** | SUNSHINE  
MASTER OAK ★



**280**  
**SW** | CORONA WALNUT  
SMOKY WOOD



**414**  
**SW** | SARATOGA HICKORY  
SMOKY WOOD



**415**  
**SW** | SARATOGA HICKORY  
SMOKY WOOD



**416**  
**SW** | SARATOGA HICKORY  
SMOKY WOOD





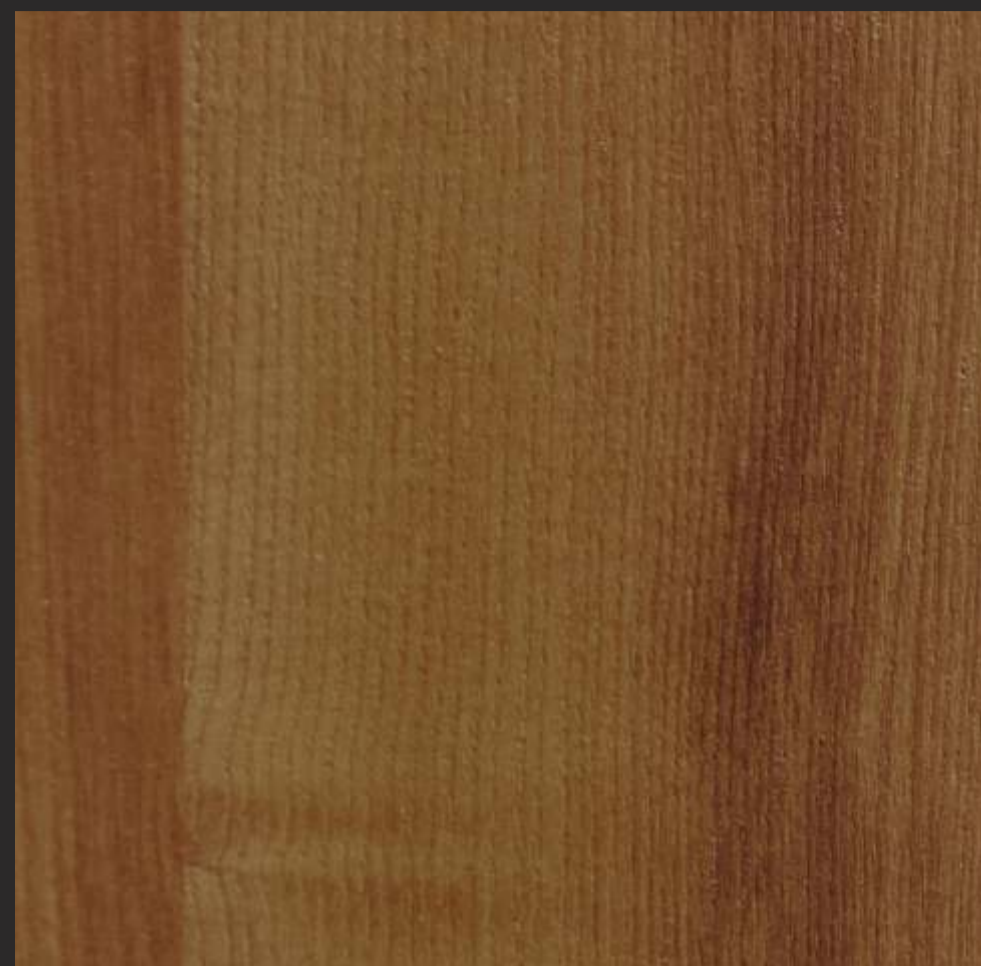

418  
LR | ICONIC TEAK  
LINEAR



420  
LR | ICONIC WALNUT  
LINEAR



373  
VV | CANYON MONUMENT OAK  
VINTAGE VENEER



282  
VV | CANYON MONUMENT OAK  
VINTAGE VENEER

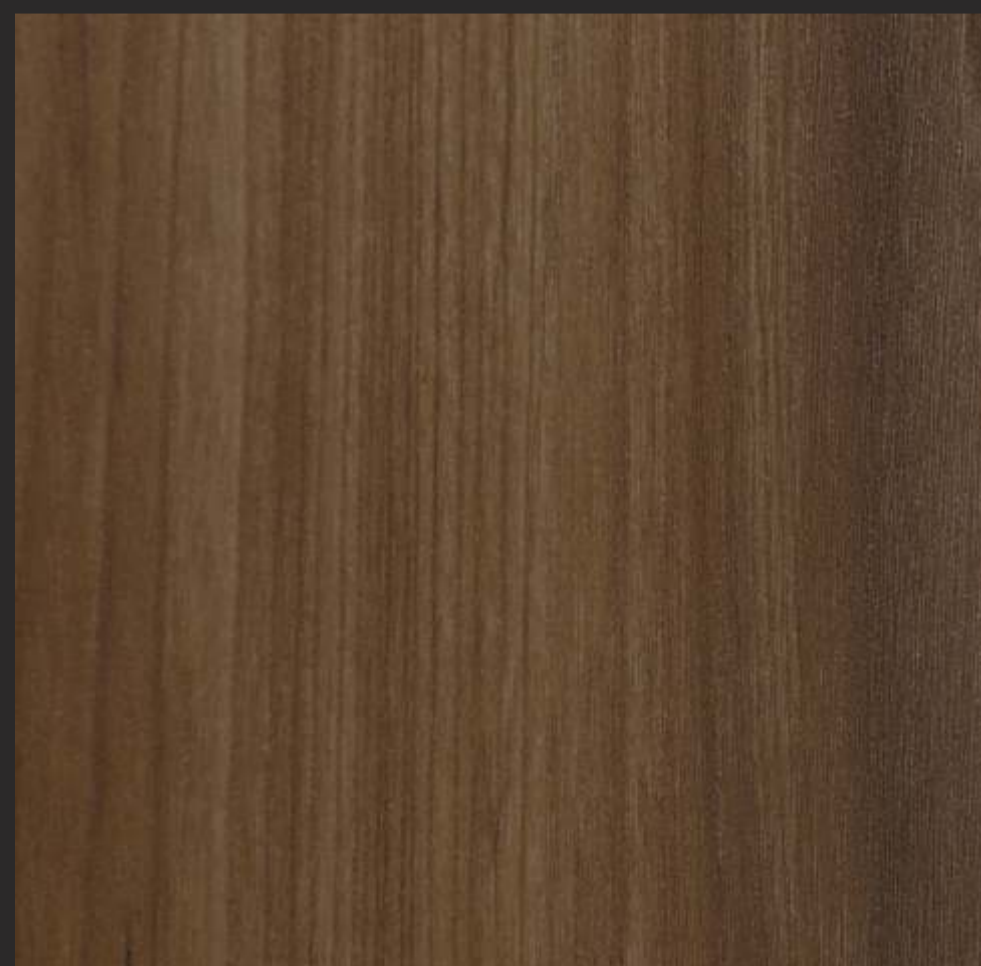

6035  
MO | CALIFORNIA ELM  
MASTER OAK ★



6036  
MO | CALIFORNIA ELM  
MASTER OAK ★



594  
VV | SANTANA OAK  
VINTAGE VENEER



595  
VV | SANTANA OAK  
VINTAGE VENEER







165  
CC CUT WOOD  
CRYSTAL CUT



87  
CC COPPER WALNUT  
CRYSTAL CUT



166  
CC CUT WOOD  
CRYSTAL CUT



168  
CC CUT WOOD  
CRYSTAL CUT



273  
CS RIVER PINE  
CROSS STREAK



372  
CS PRADO  
CROSS STREAK







5001 ST VALONGO STONE ★ T1



5002 ST VALONGO STONE ★ T1



5003 ST VALONGO STONE ★ T1



5004 ST VALONGO STONE ★ T1







5003 ST Laminate is on 58 page



5005 ST Laminate is on 61 page





5011 ST | USED LAMINATE

5011 ST Laminate is on 62 page



4004 TF | USED LAMINATE

4004 TF Laminate is on 64 page





● 5009 GEM | USED LAMINATE

5009 GEM Laminate is on 65 page



● 478 MR | USED LAMINATE

478 MR Laminate is on 73 page





671x  
ST | GREY CASPIO  
STONE | T1



672x  
ST | BROWN CASPIO  
STONE | T1



5005  
ST | KALAHARI  
STONE | ★ T1



5006  
ST | KALAHARI  
STONE | ★ T1







5011 ST | BIANCO TUNISI ★ T1  
STONE



657x MR | KUBIKUS  
MIRROR



653x MR | SERAVAZZA  
MIRROR



684x MR | STROMBOLI  
MIRROR

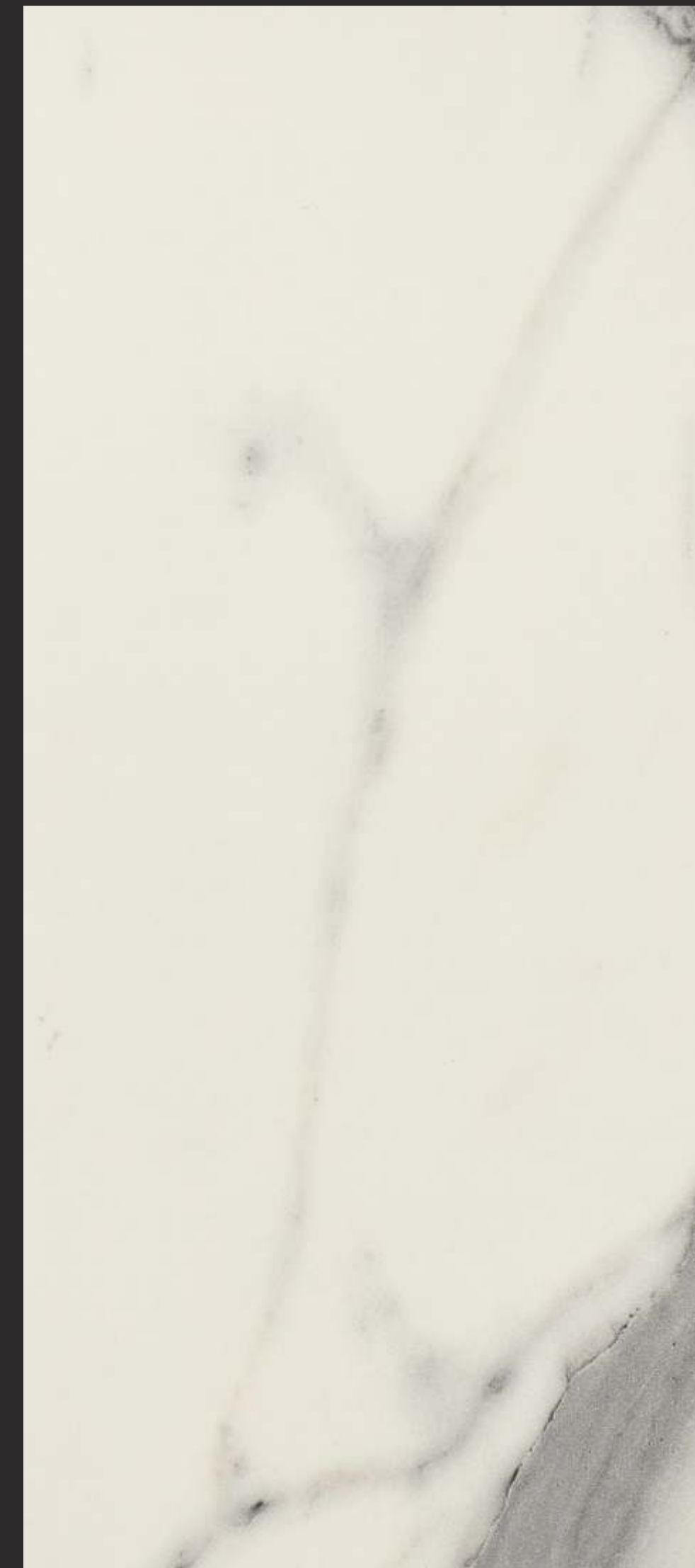

654x MR | VENTO MARBLE  
MIRROR





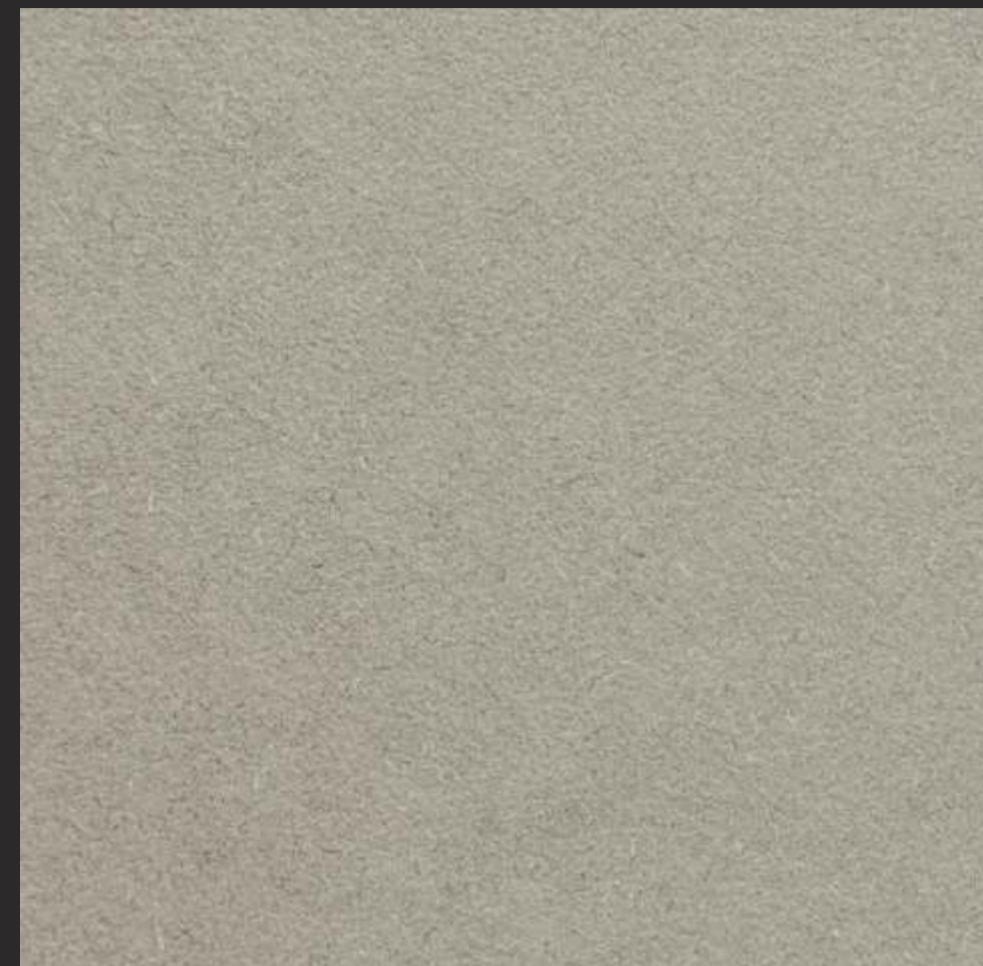

5009 GM HAREA GEM ★



5010 GM HAREA GEM ★



4004 TF TARIQ TROVEL FINISH ★ T1



4005 TF TARIQ TROVEL FINISH ★ T1



5009 FS HAREA FINE SATIN ★



5010 FS HAREA FINE SATIN ★





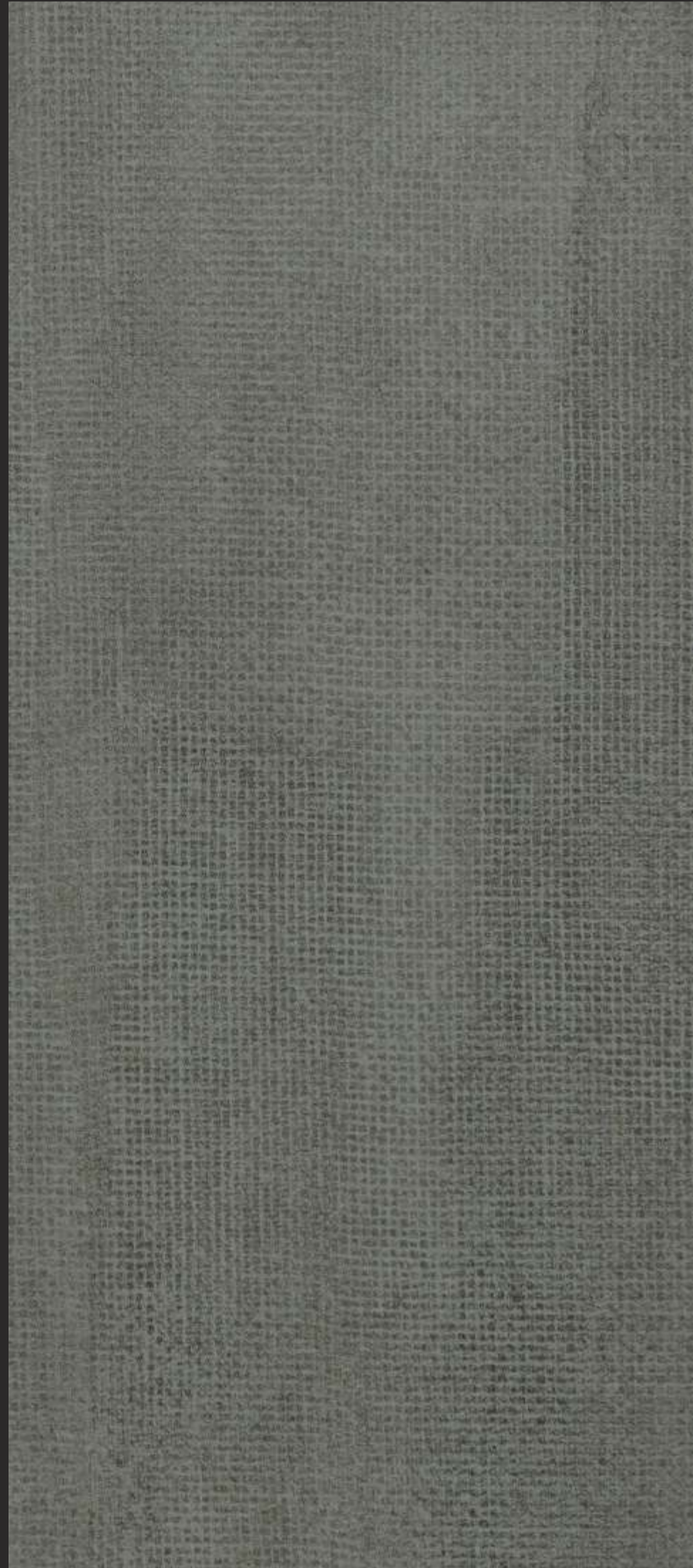
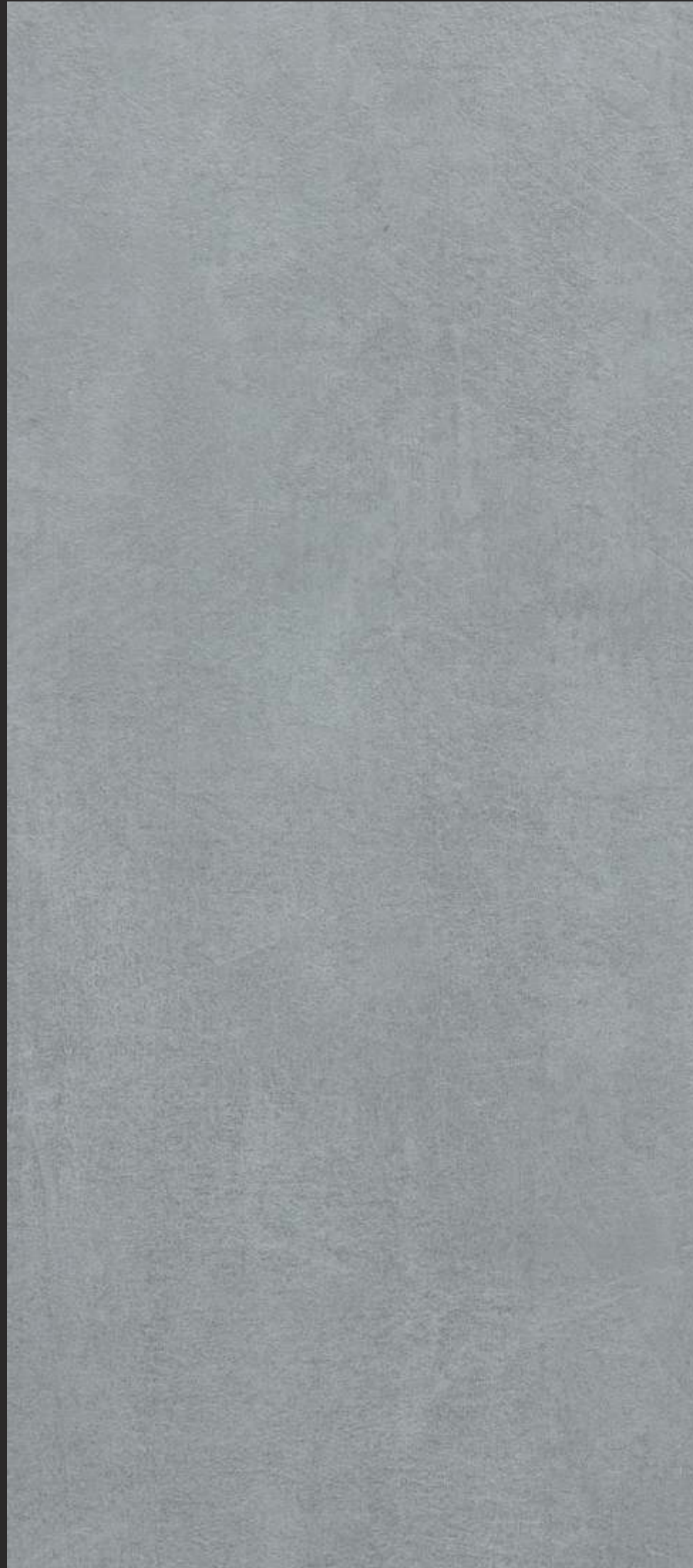

4006  
TF | BLACKSMITH  
TROVEL FINISH



664x  
SF | FABSTONE  
SUEDE FINISH



563  
ST | CODY  
STONE



564  
ST | CODY  
STONE







653x CL SERAVAZZA CHANNEL ★ T1 

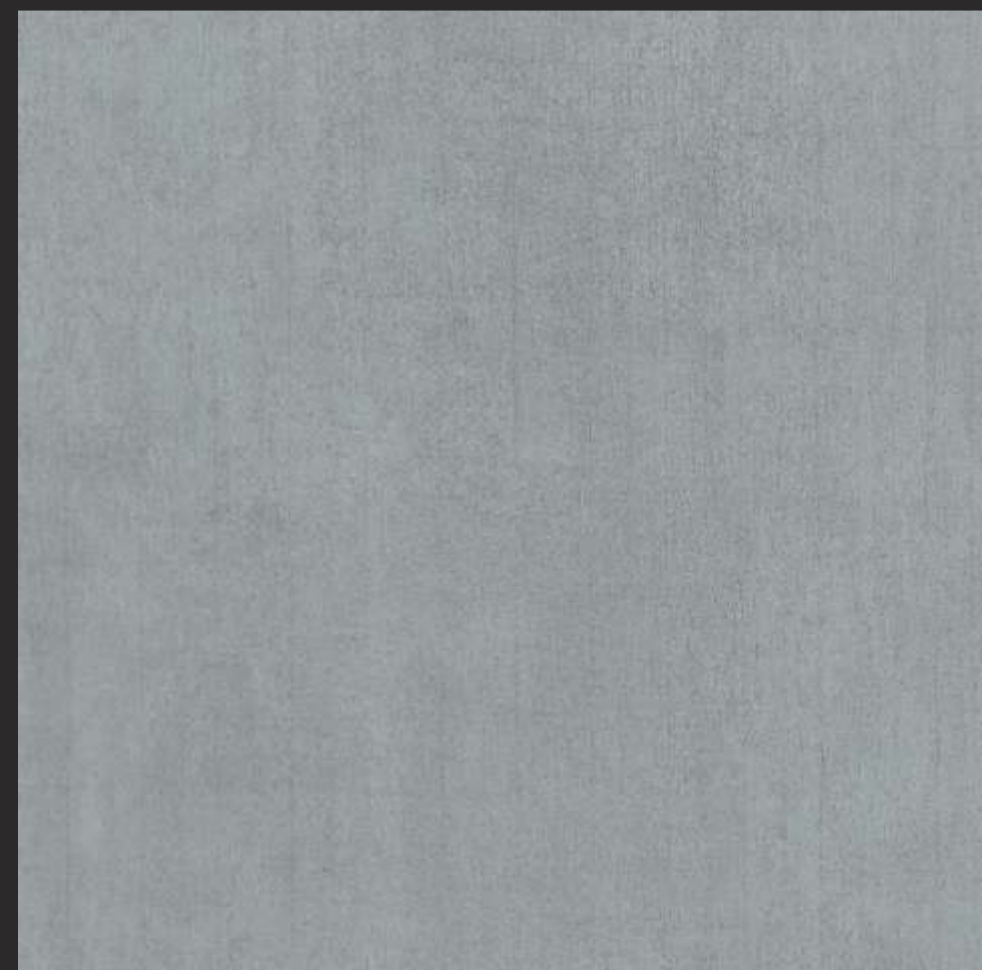

 4006 CL BLACK SMITH CHANNEL ★ T1 



4001 CL SERRA KOMBI CHANNEL ★ T1



 646x MR BELADOR MIRROR 





571  
MR | CEMENT  
MIRROR



569  
MR | CEMENT  
MIRROR



570  
MR | CEMENT  
MIRROR

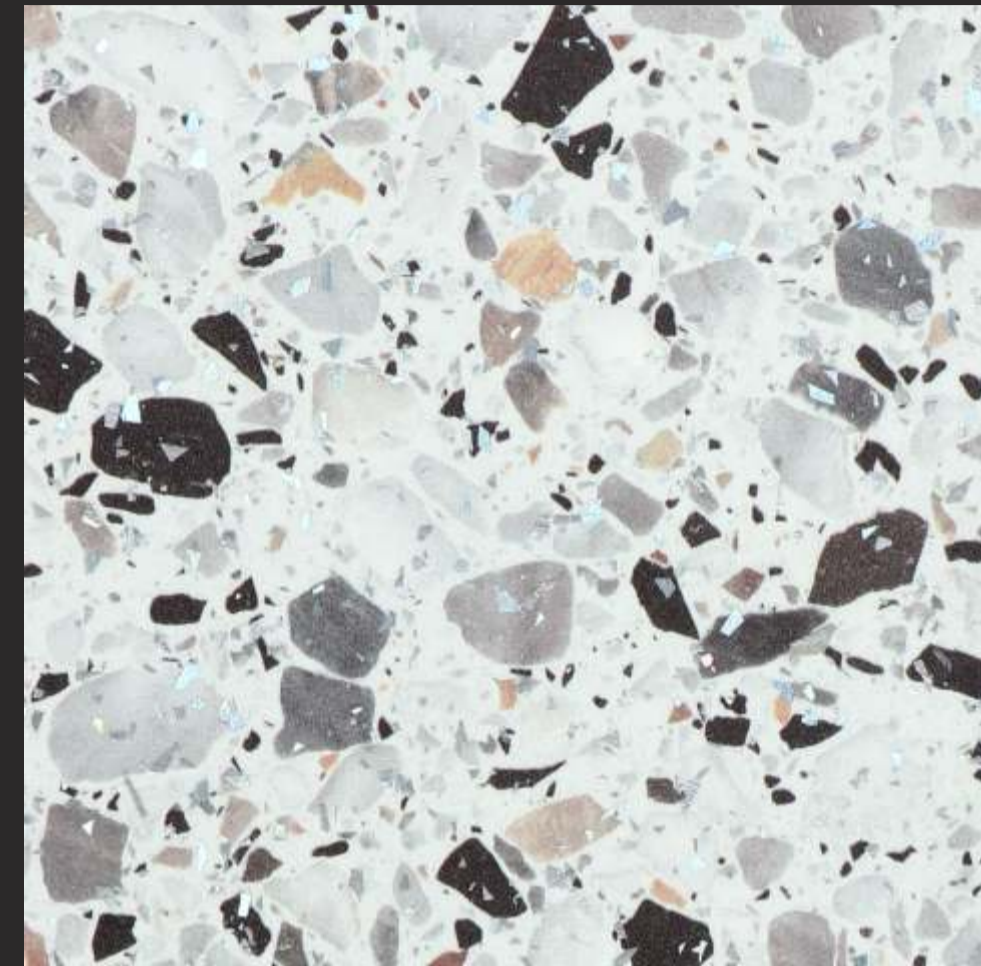

669x  
SFS | WHITE TERRAZO  
SPARKLE T1

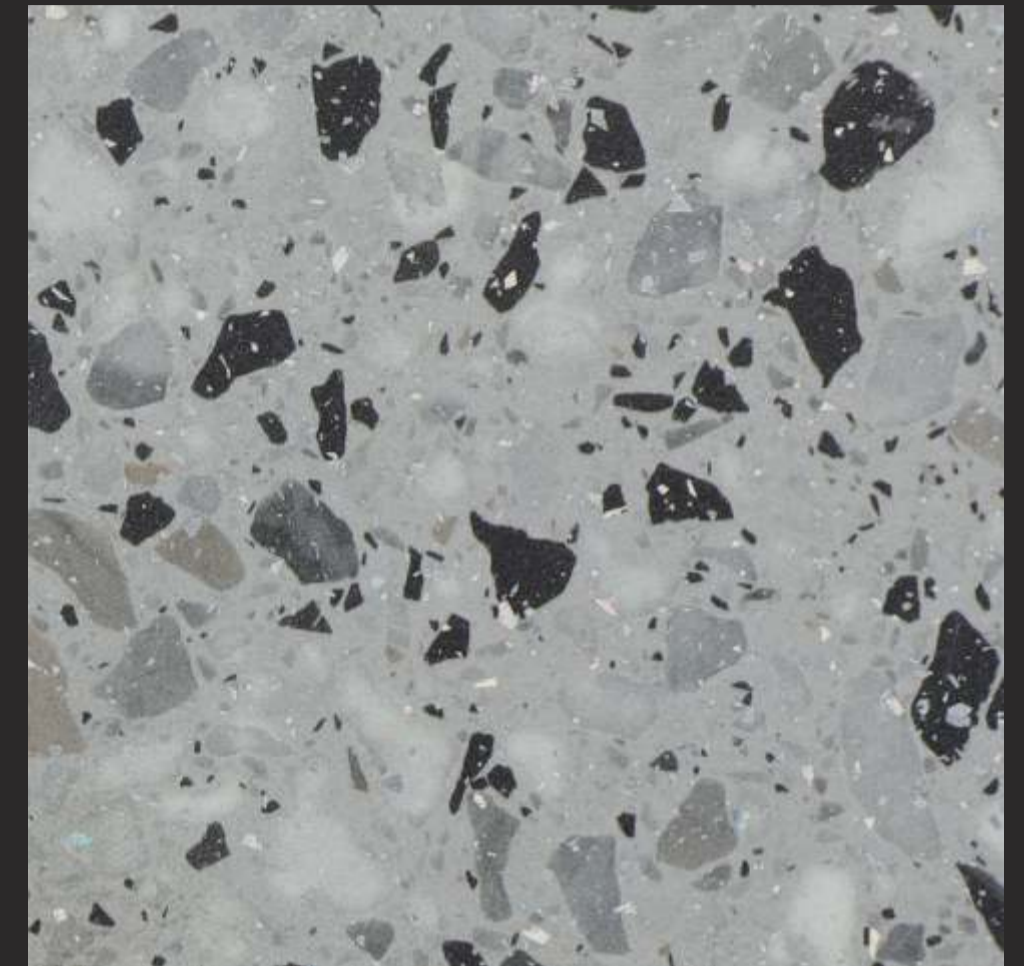

670x  
SFS | GREY TERRAZO  
SPARKLE T1



571  
LS | CEMENT  
LISCIO T1



569  
LS | CEMENT  
LISCIO T1



570  
LS | CEMENT  
LISCIO T1



527  
MT | SALT & PEPPER  
MATT



567  
RG | METAZZO  
RIDGES T1



568  
RG | METAZZO  
RIDGES T1





563  
MR | CODY  
MIRROR

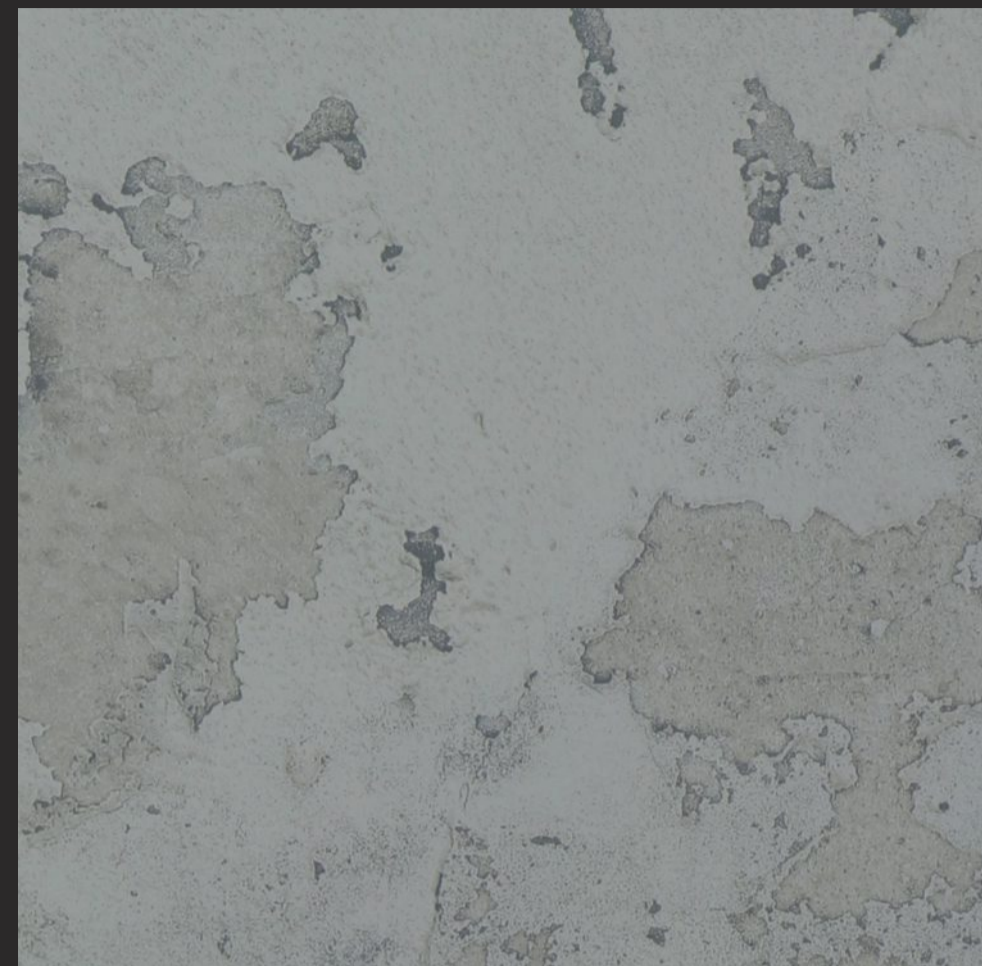

564  
MR | CODY  
MIRROR



478  
GM | TIVOLI  
GEM



479  
GM | TIVOLI  
GEM

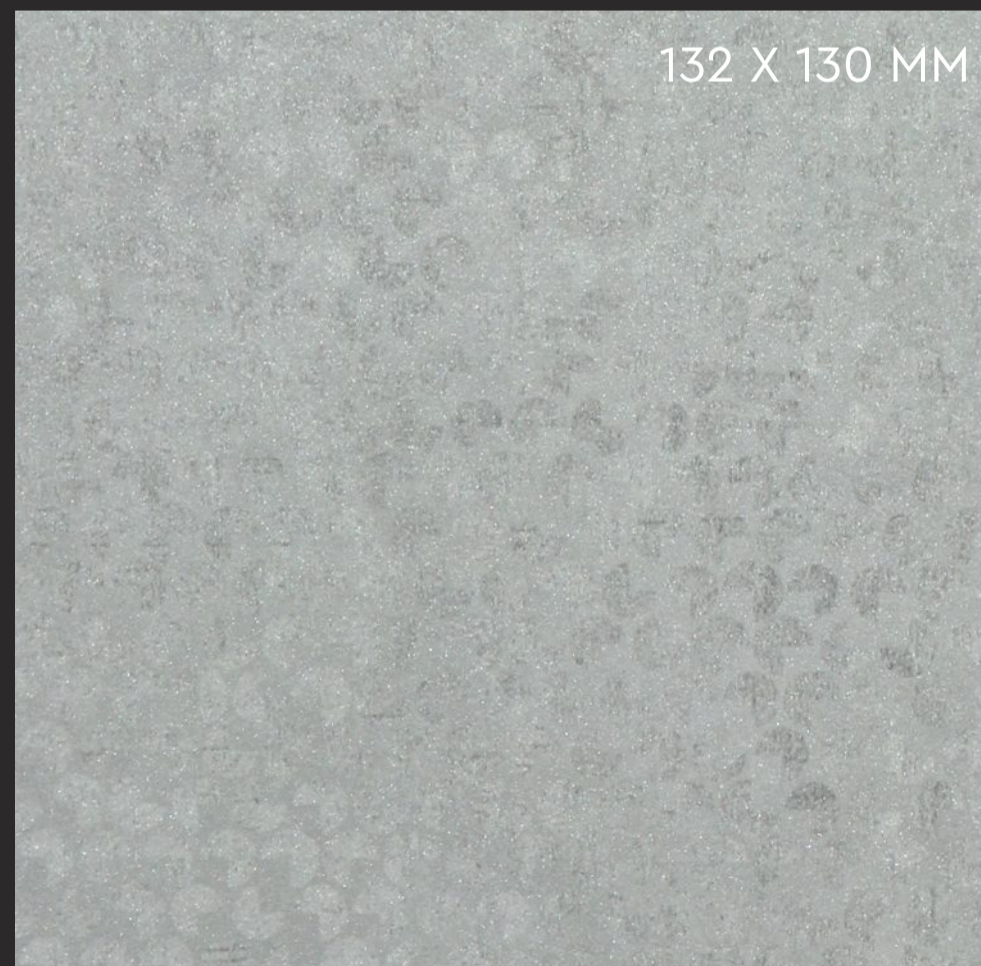

4004  
MR | TARIQ  
MIRROR



4005  
MR | TARIQ  
MIRROR

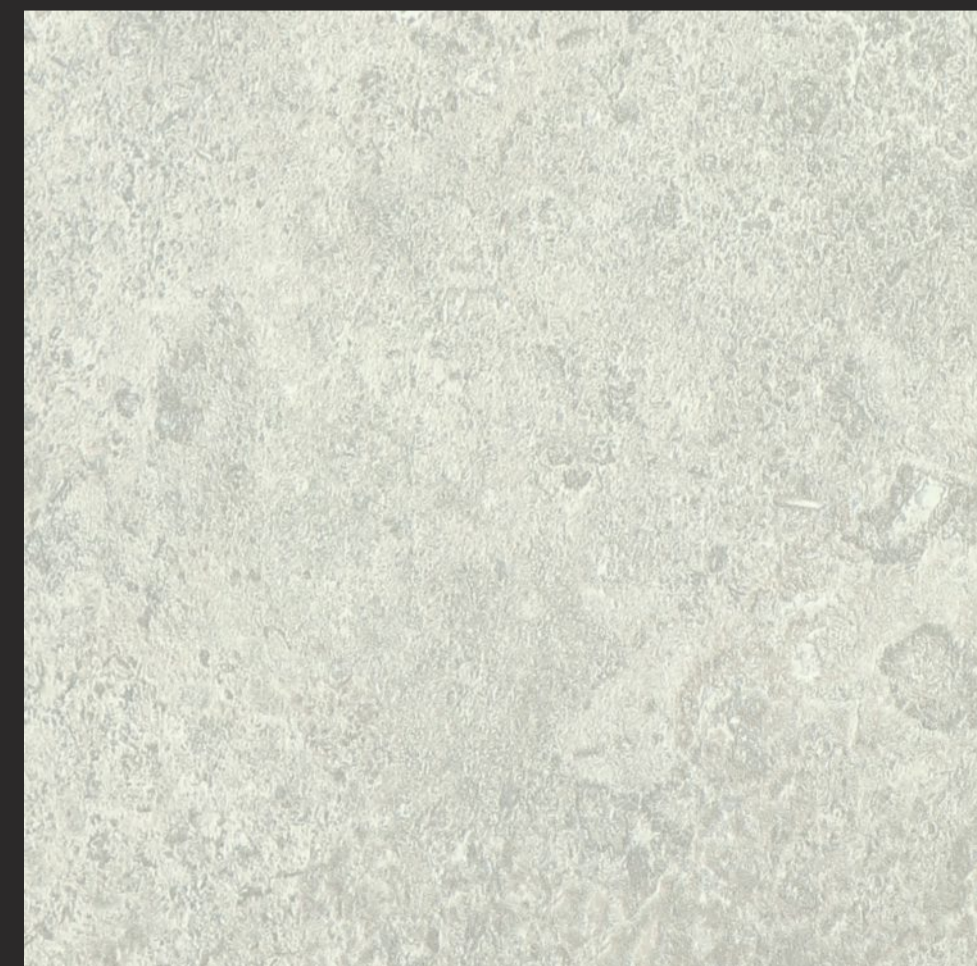

478  
MR | TIVOLI  
MIRROR



479  
MR | TIVOLI  
MIRROR





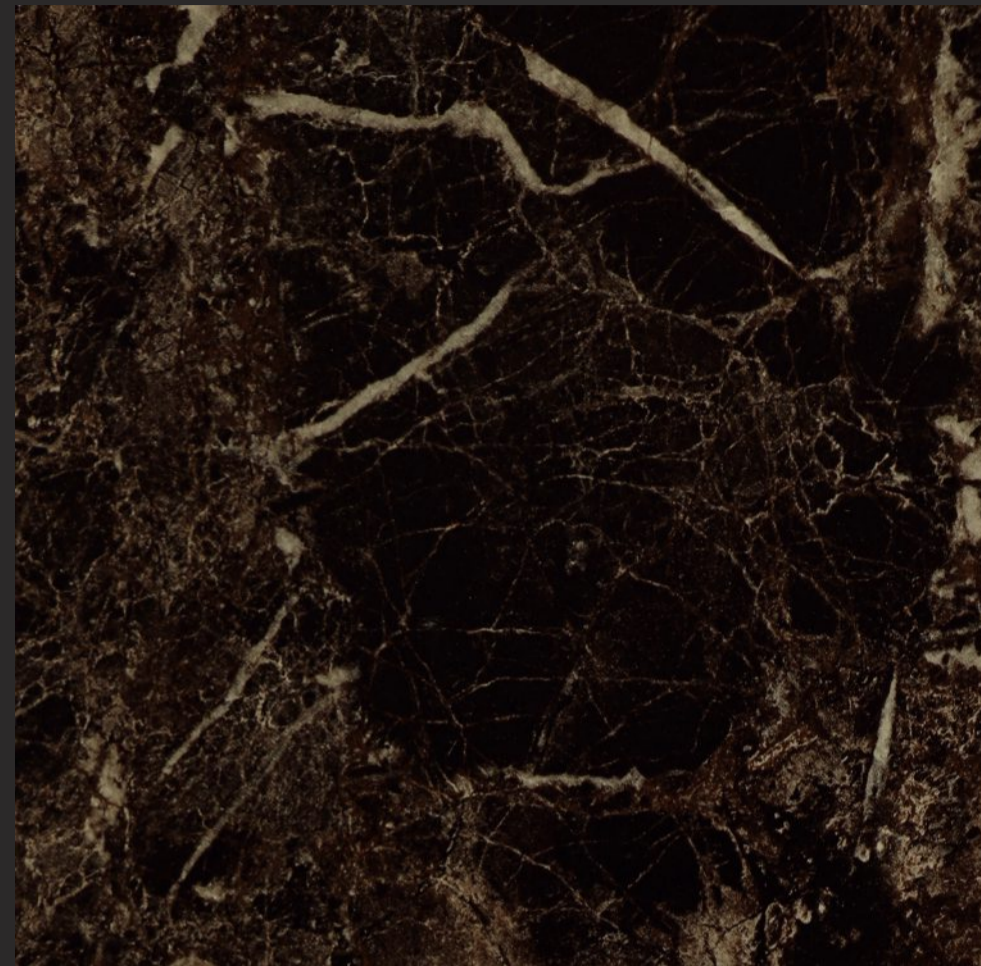

**339**  
MR | FLINT STONE  
MIRROR



**337**  
MR | FLINT STONE  
MIRROR

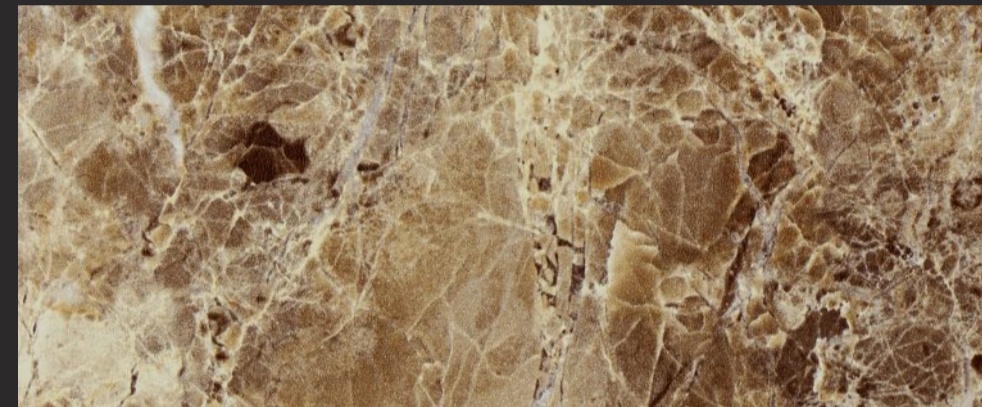

**338**  
MR | FLINT STONE  
MIRROR



**271**  
MR | FUMED CORK LIGHT  
MIRROR



**270**  
MR | FUMED CORK LIGHT  
MIRROR



# SOLID COLORS





15 SF Laminate is on 85 page



3006 FS Laminate is on 78 page

517 FS Laminate is on 78 page





3007 FS | USED LAMINATE

3007 FS Laminate is on 78 page



3012 FS  
USED LAMINATE

3012 FS Laminate is on 78 page





871x FS | USED LAMINATE

99 FS | USED LAMINATE

871x FS Laminate is on 79 page

99 FS Laminate is on 79 page



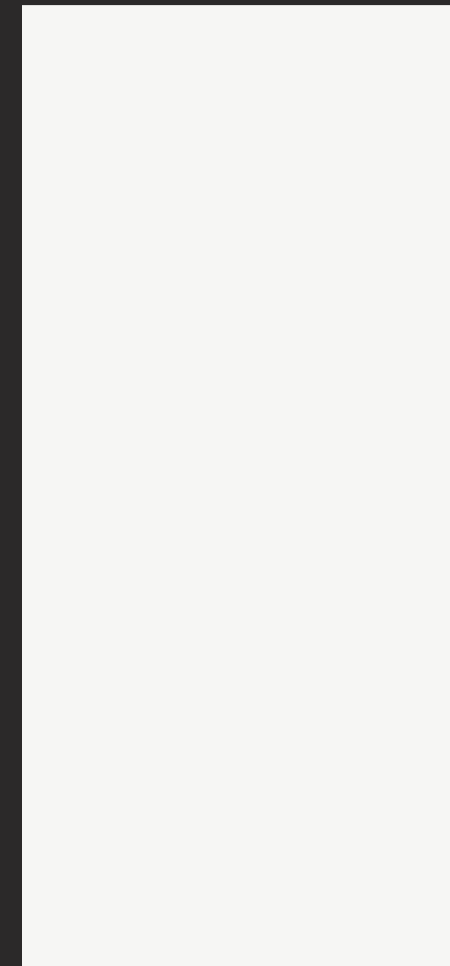

618x FS | ABSOLUTE WHITE



602x FS | SILVER GREY



615x FS | METAL GREY



99 FS | SLATE GREY



3010 FS | BLUE GREY



3011 FS | MAGNETIC BLUE



3013 FS | STORMY NIGHT



611x FS | POLAR WHITE



871x FS | IRISH CREAM



3002 FS | MILBROOK



526 FS | TAUPE



510 FS | CALMING BROWN



3003 FS | MOCHA BROWN



3005 FS | COPPER PENNY



3004 FS | CHOCOLATE MILK





3006 FS | SEA MIST



3007 FS | SPRING RAIN



3008 FS | SPANISH GREEN



3009 FS | SAGE GREEN



3012 FS | STEEL TEAL



517 FS | PETROL BLUE



3012 UG | STEEL TEAL ★ T1



99 UG | SLATE GREY ★ T1



861x UG | GOTHIC GREY ★ T1

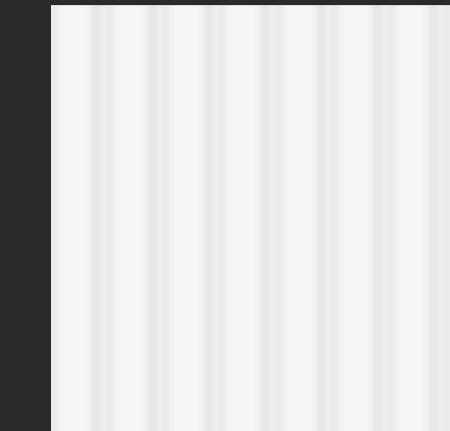

618x UG | ABSOLUTE WHITE ★ T1

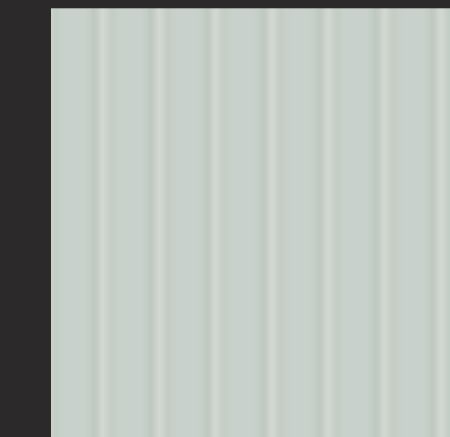

602x UG | SILVER GREY ★ T1



3007 UG | SPRING RAIN ★ T1



3004 UG | CHOCOLATE MILK ★ T1



871x UG | IRISH CREAM ★ T1



3018 UG | BARLEY ★ T1



3002 UG | MILBROOK ★ T1





521 MR | FROST



522 MR | SILVER



523 MR | IRON ORE



524 MR | TAN



525 MR | TAWNY



494 MR | GREY PEARL

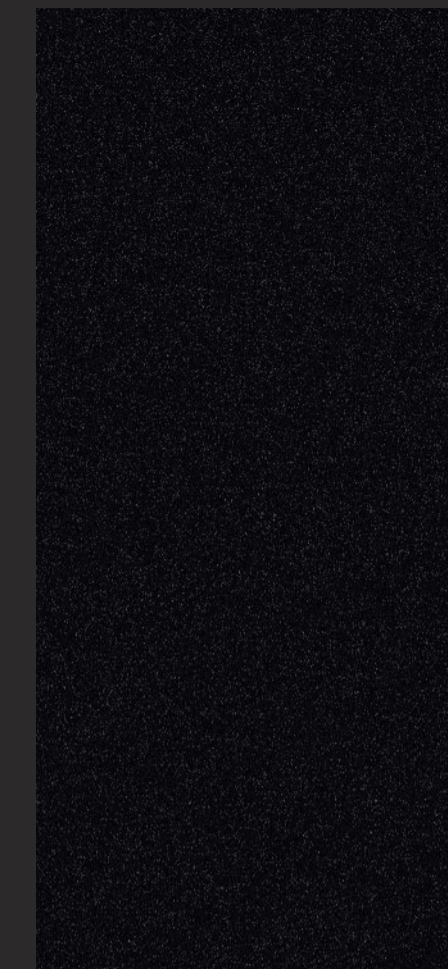

495 MR | BLACK PEARL



13 MRF | FROSTY WHITE PEARL



521 GZ | FROST



522 GZ | SILVER



523 GZ | IRON ORE

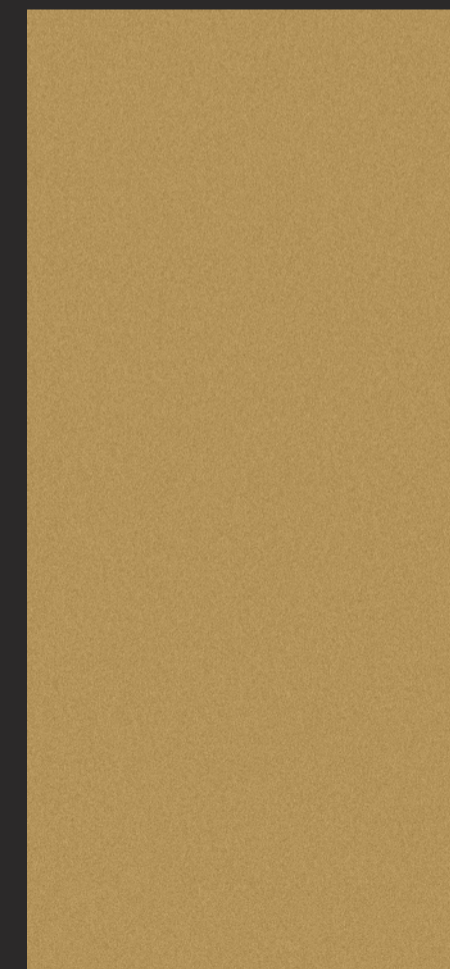

524 GZ | TAN

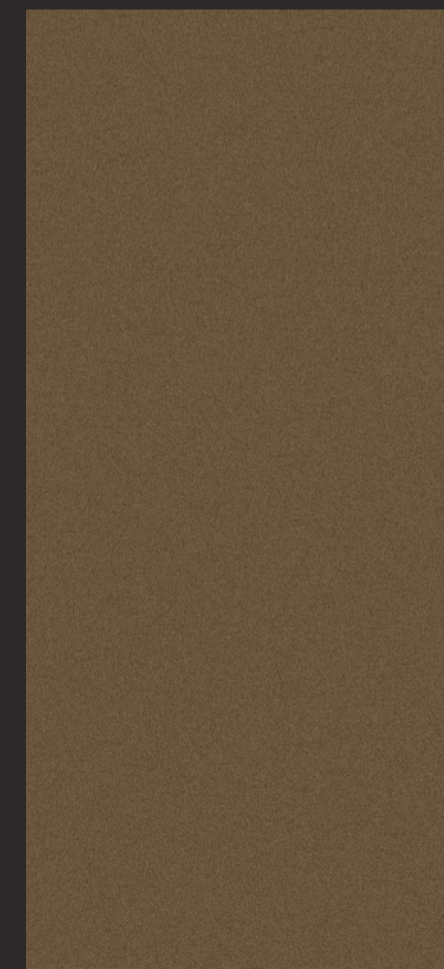

525 GZ | TAWNY

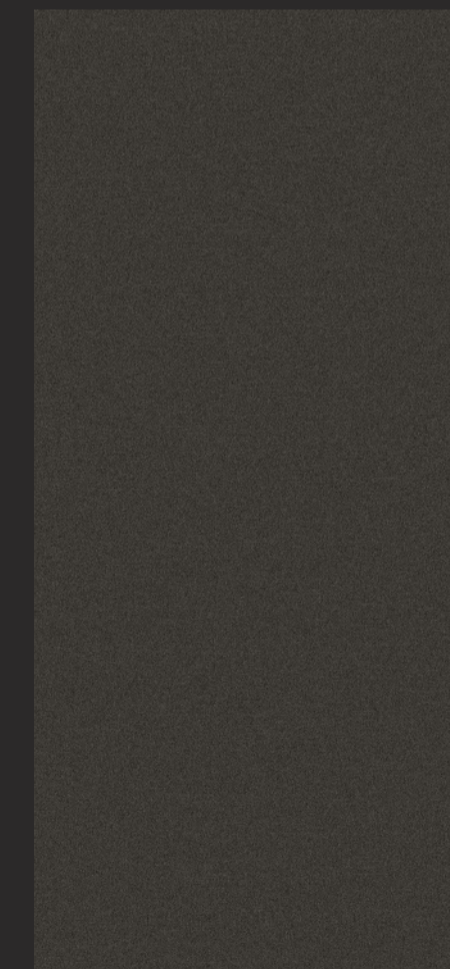

494 GZ | GREY PEARL

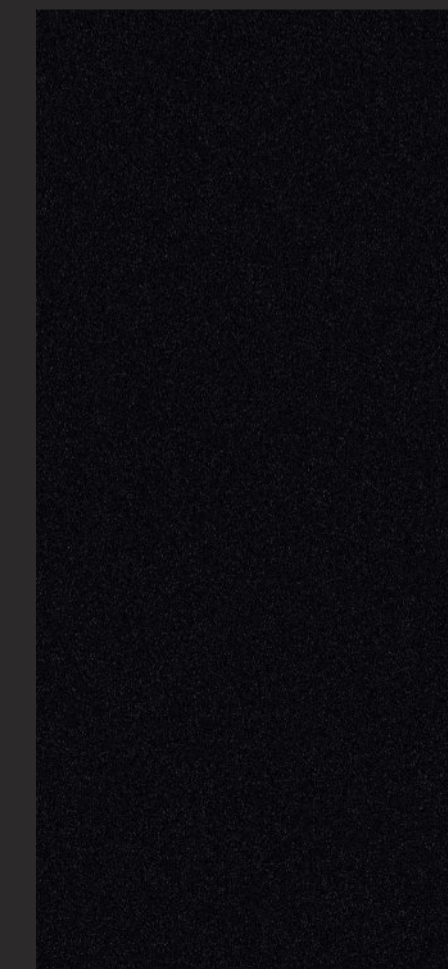

495 GZ | BLACK PEARL



871x MRF | IRISH CREAM PEARL



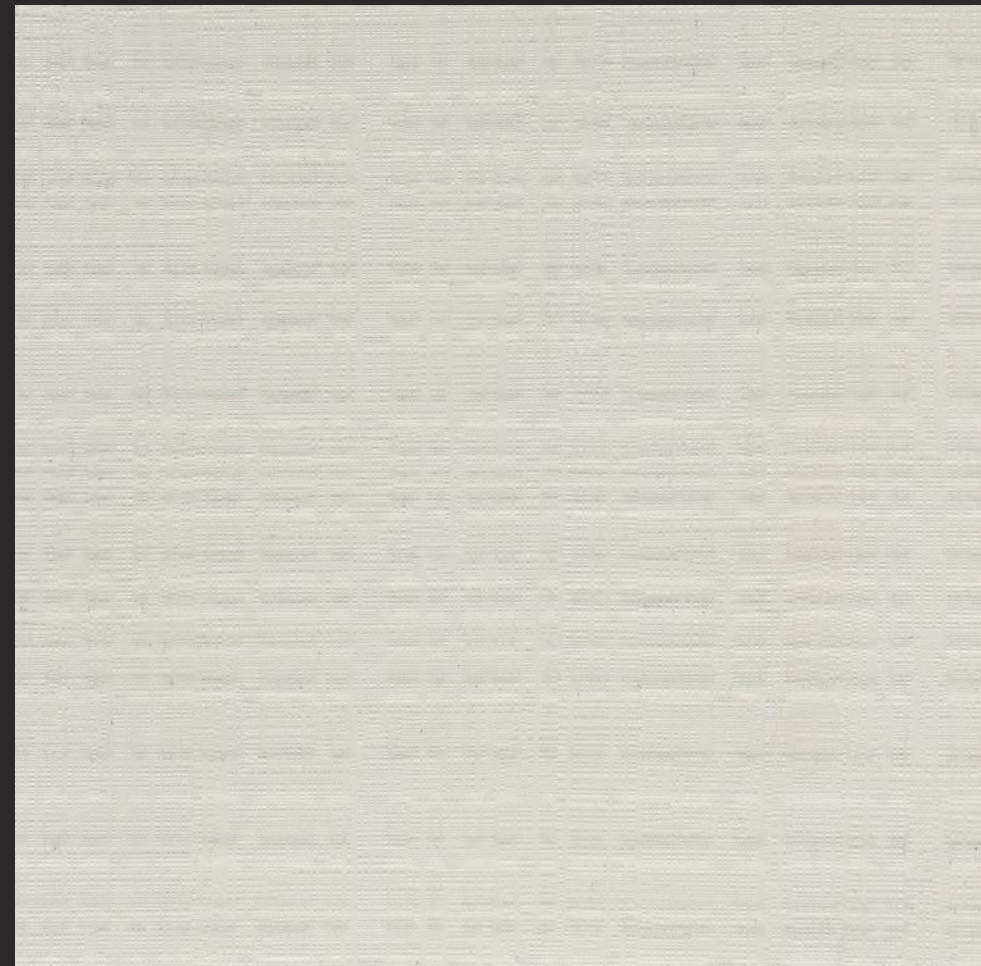

614x LN | PEBBLE GREY 

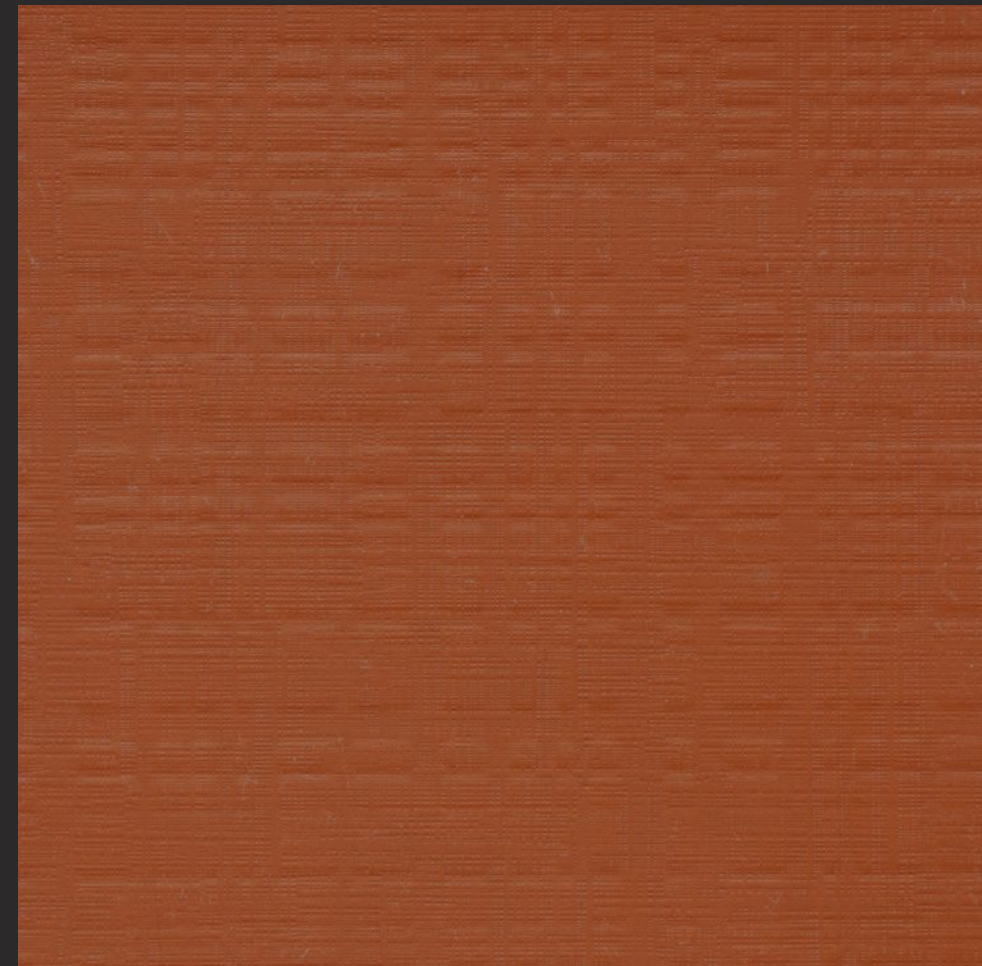

516 LN | TABASCO 

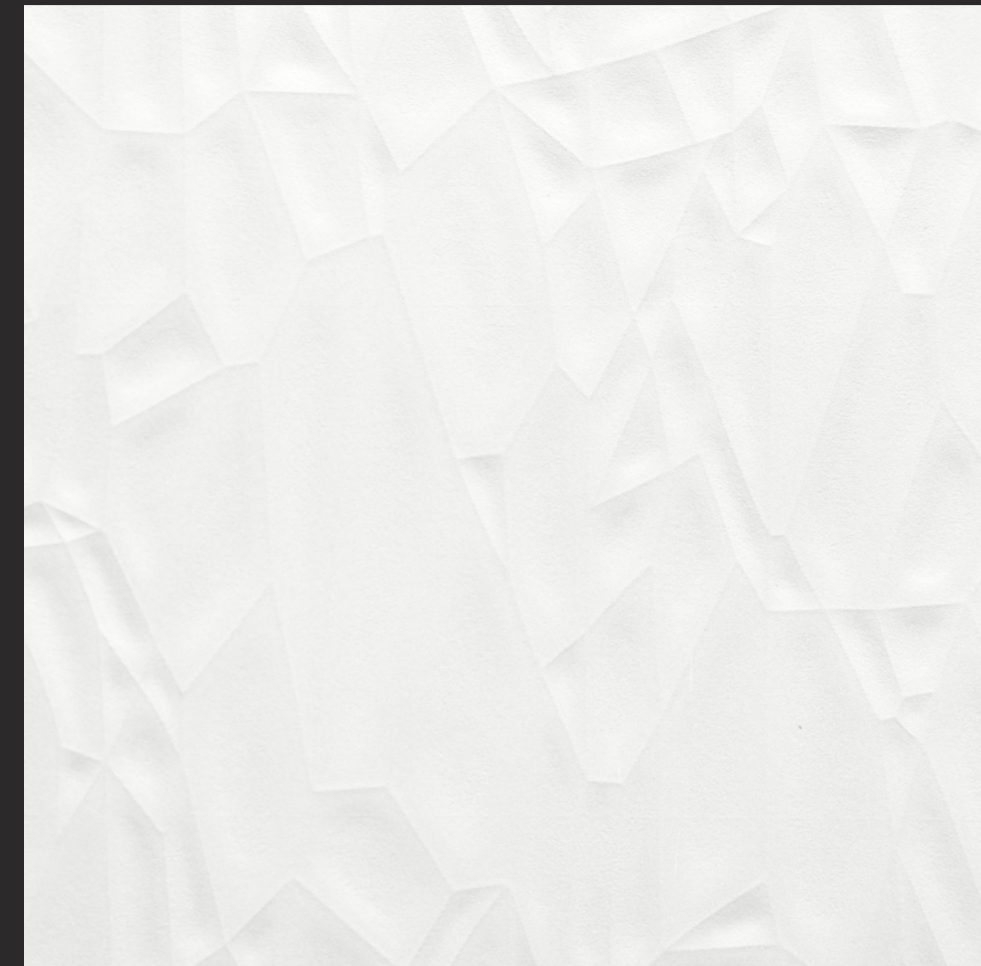

618x KD | ABSOLUTE WHITE  

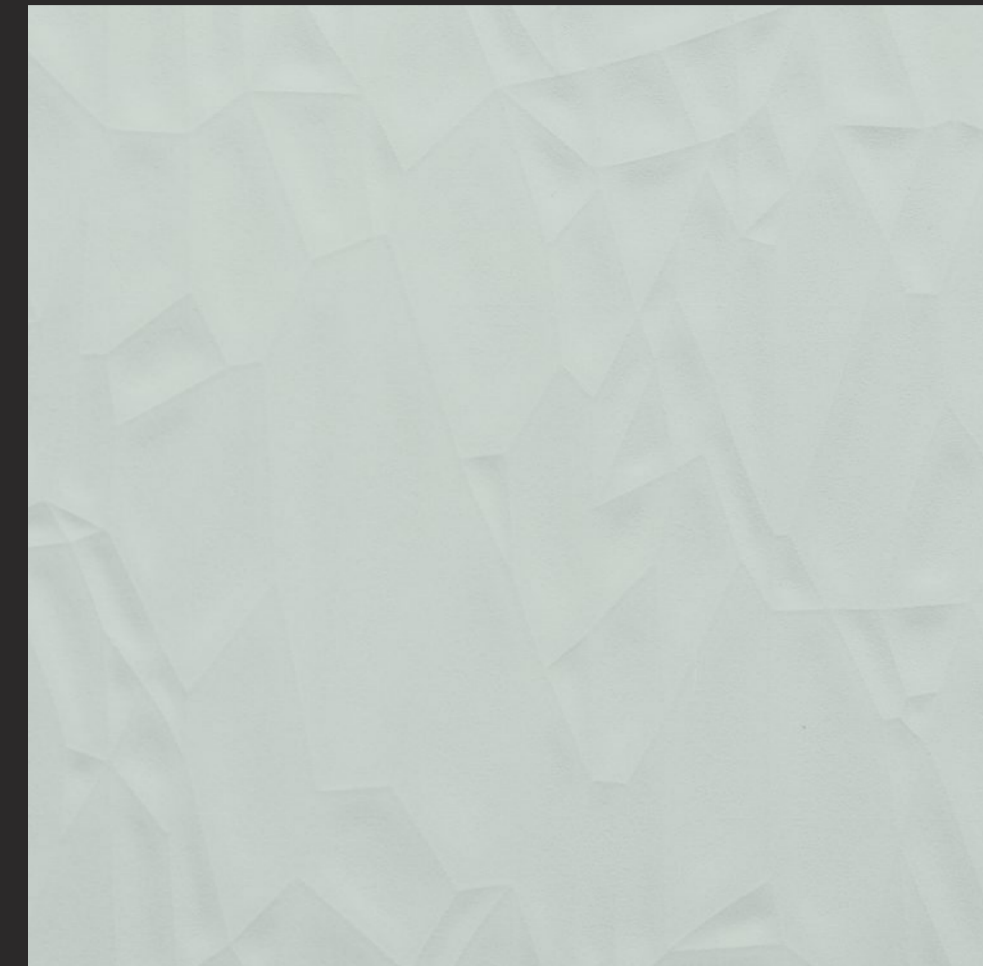

602x KD | SILVER GREY  



517 LN | PETROL BLUE 

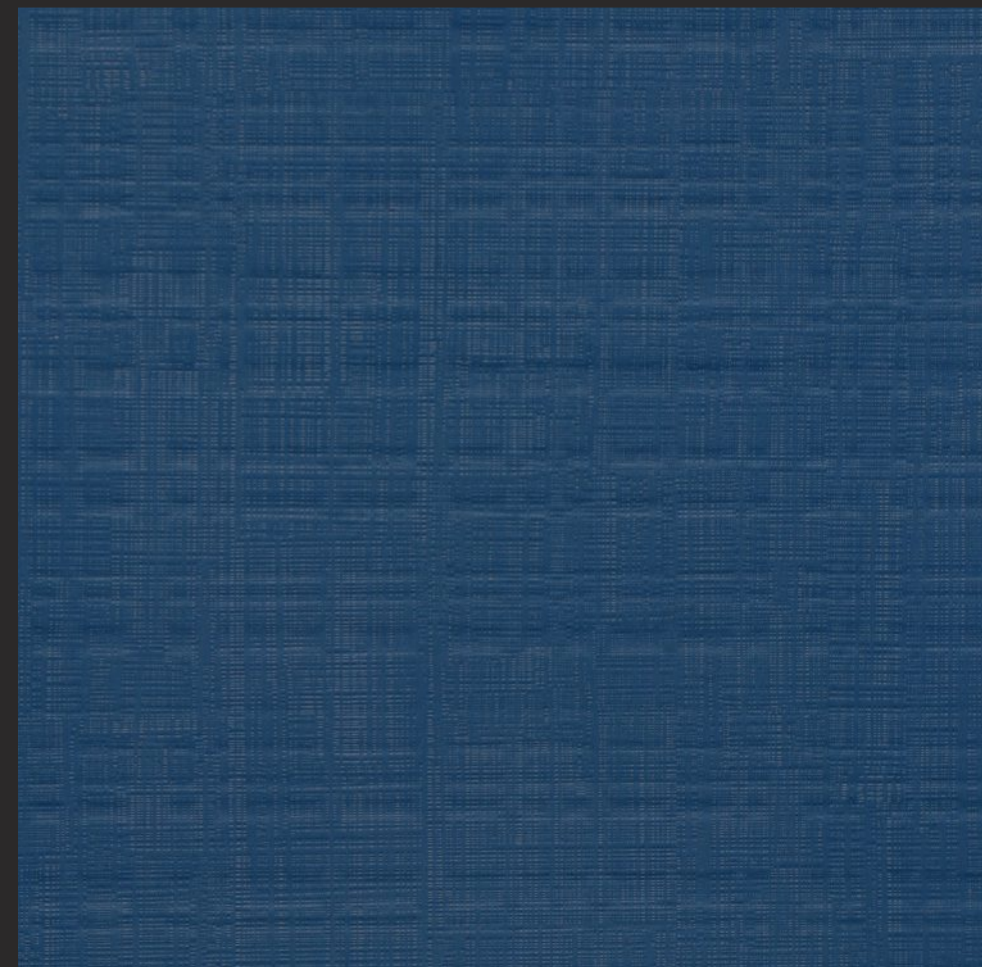

518 LN | TRUE BLUE 

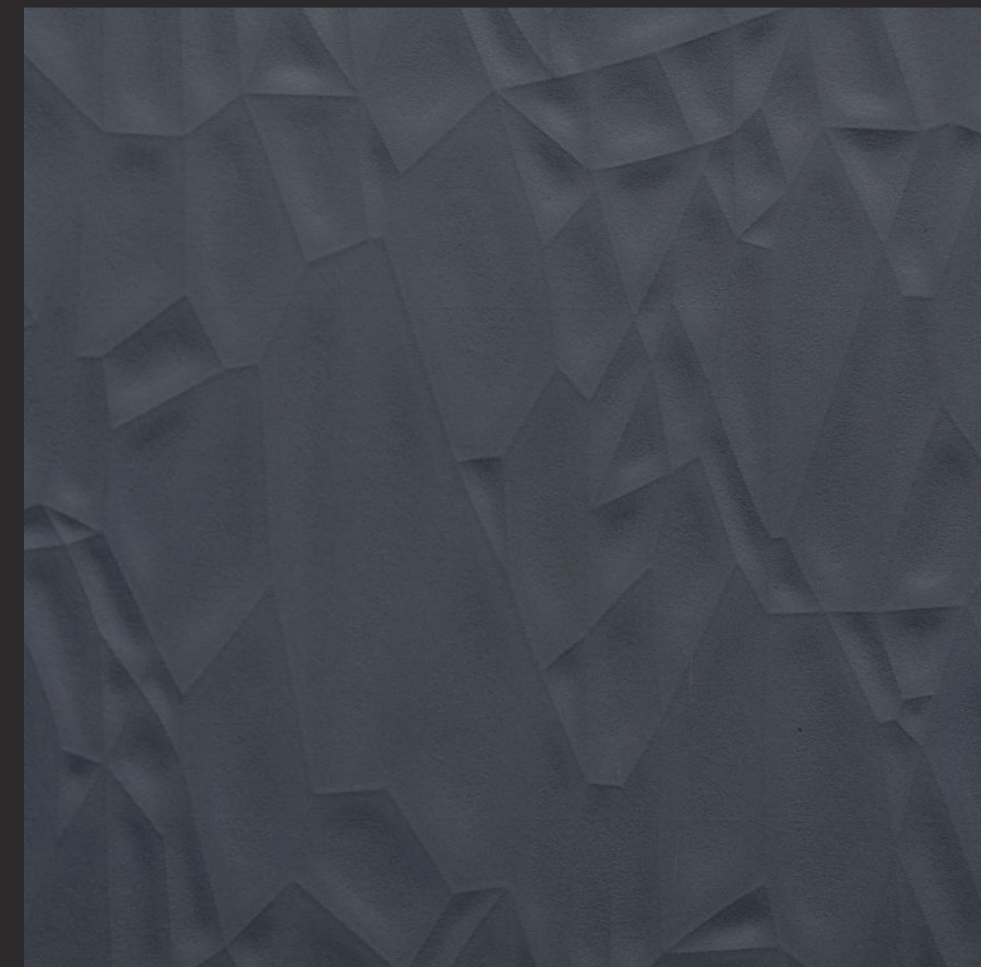

3010 KD | BLUE GREY  



604x KD | ANTHRACITE GREY  



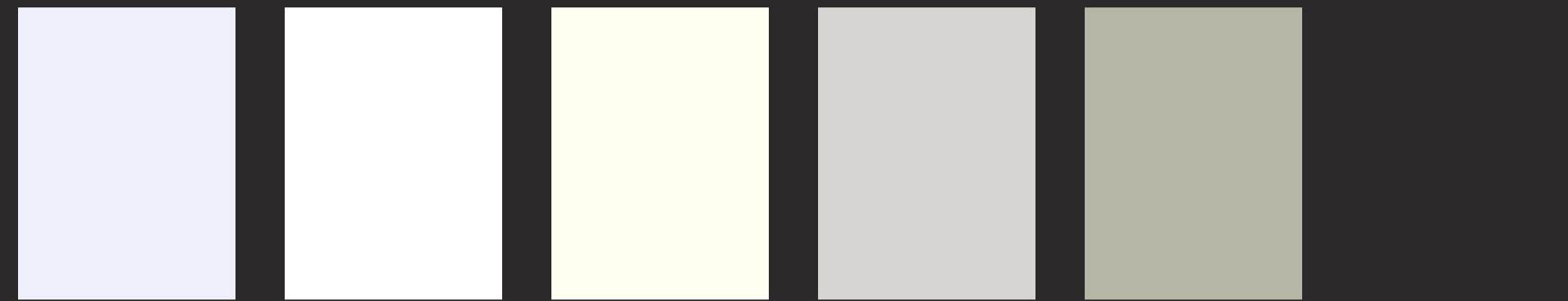

10 SF | WHITE    506 SF | COLD WHITE    13 SF | FROSTY WHITE    614x SF | PEBBLE GREY    3018 SF | BARLEY ★

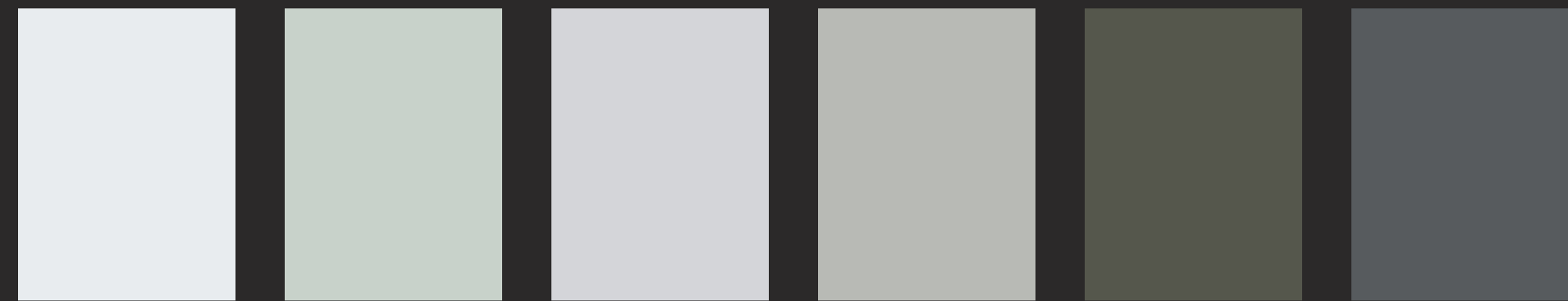

507 SF | LIGHT GREY    602x SF | SILVER GREY    12 SF | STEEL GREY    452 SF | DIRTY GREY    615x SF | METAL GREY    621x SF | GREY

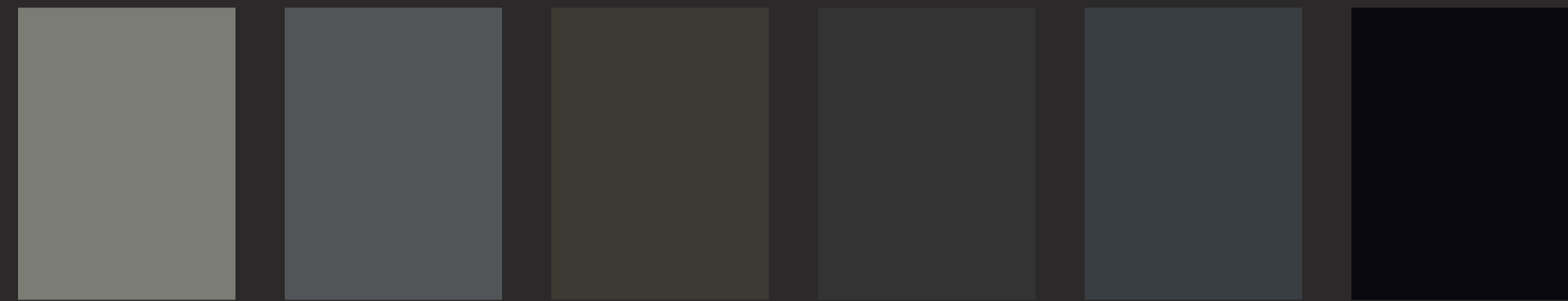

861x SF | GOTHIC GREY    99 SF | SLATE GREY    612x SF | GRIS FONCE    603x SF | CHARCOAL    604x SF | ANTHRACITE GREY    11 SF | BLACK

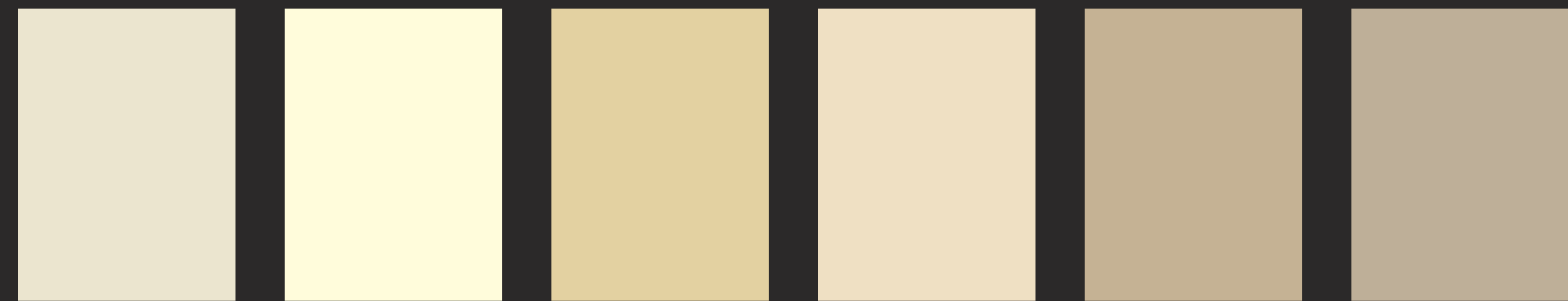

611x SF | POLAR WHITE    17 SF | MYSORE IVORY    508 SF | IVORY    608x SF | CREAM BEIGE    22 SF | BEIGE    871x SF | IRISH CREAM



374 SF | COUNTRY BEIGE    375 SF | SWISS BEIGE    3019 SF | BREW ★    451 SF | BROWNIE    515 SF | CHOCOLATE    23 SF | COFFEE



519 SF | ELEGANT BLUE    453 SF | SKYLARK BLUE    16 SF | BRITISH BLUE    20 SF | ORCHID    95 SF | FLMINGO    346 SF | WINE



24 SF | SKY BLUE    29 SF | ASTRAL SAPHIRE BLUE    25 SF | ELECTRIC BLUE    30 SF | ETERNAL    10 MT | WHITE



455 SF | PALE YELLOW    343 SF | LIMONE    456 SF | LIME    14 SF | POPPY    13 MT | FROSTY WHITE



15 SF | BANANA YELLOW    18 SF | ORANGE    347 SF | FANTA    11 MT | BLACK ★



454 SF | RUBY RED    19 SF | RED    711x SF | SCARLET    628x SF | BURGANDY    27 SF | MULBERRY



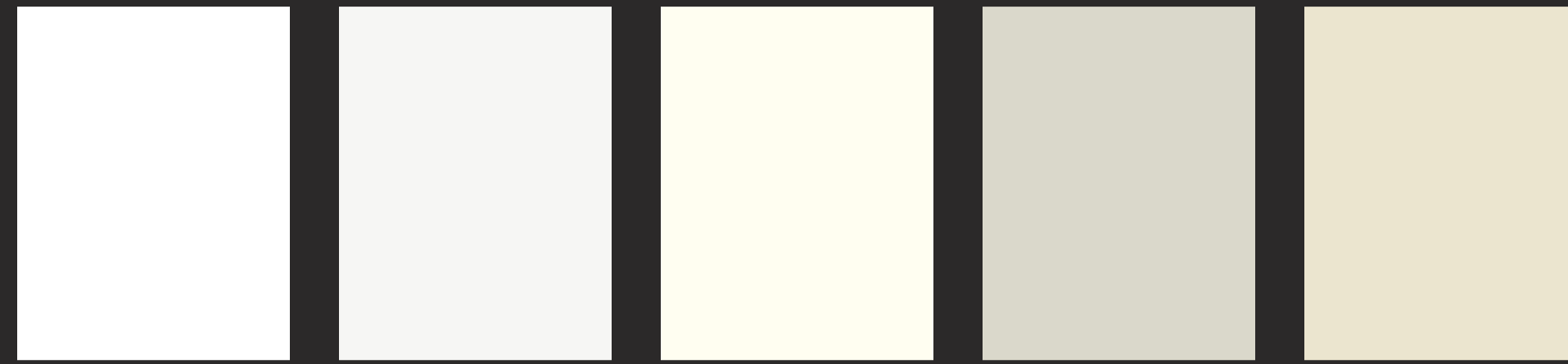

506 MR | COLD WHITE    618x MR | ABSOLUTE WHITE    13 MR | FROSTY WHITE    620x MR | EVEREST WHITE    611x MR | POLAR WHITE

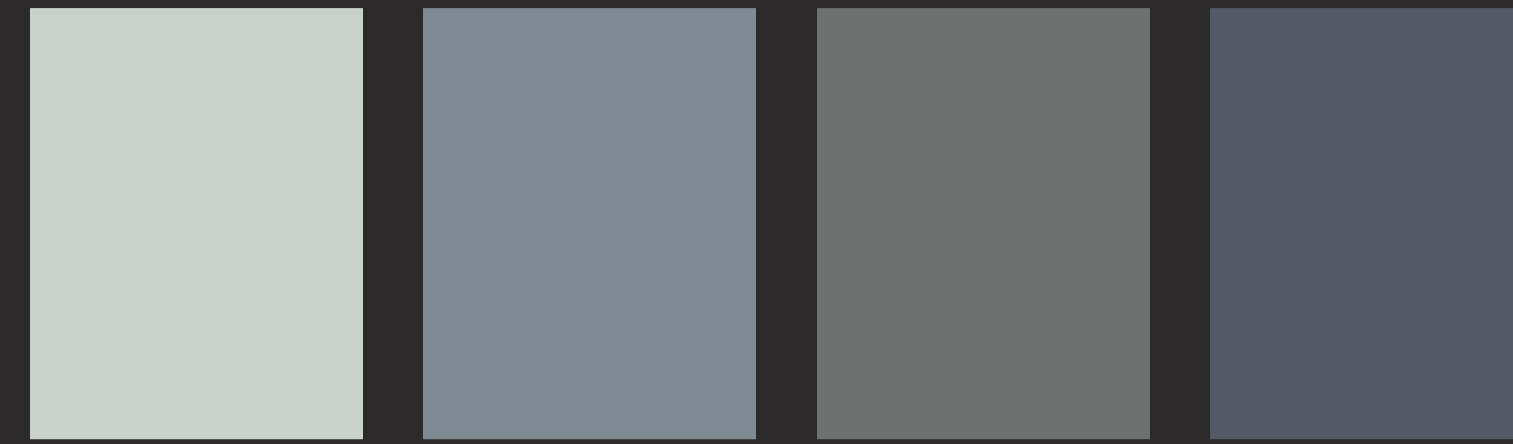

602x MR | SILVER GREY    619x MR | CLASSIC GREY    623x MR | MEDIUM GREY    3010 MR | BLUE GREY ★



614x MR | PEBBLE GREY ★    3018 MR | BARLEY ★    3002 MR | MILBROOK ★    526 MR | TAUPE ★    510 MR | CALMING BROWN



615x MR | METAL GREY    99 MR | SLATE GREY    603x MR | CHARCOAL    604x MR | ANTHRACITE GREY    11 MR | BLACK



871x MR | IRISH CREAM    509 MR | CREAMY BROWN    3019 MR | BREW ★    515 MR | CHOCOLATE    23 MR | COFFEE



519 MR | ELEGANT BLUE    3011 MR | MAGNETIC BLUE ★    518 MR | TRUE BLUE ★    609x MR | STEEL BLUE



375 MR | SWISS BEIGE    3004 MR | CHOCOLATE MILK ★    3005 MR | COPPER PENNY ★



3009 MR | SAGE GREEN ★    3007 MR | SPRING RAIN ★    3008 MR | SPANISH GREEN ★    606x MR | FIR GREEN





19 MR | RED



711x MR | SCARLET



344 MR | LACKROT



605x MR | WINE RED



346 MR | WINE



347 MR | FANTA



511 MR | POPPY PINK



95 MR | FLAMINGO



345 MR | SPOT PINK



513 MR | SEASIDE TURQUOISE



14 MR | POPPY GREEN



512 MR | TYRKIS



520 MR | DEEP TURQUOISE



517 MR | PETROL BLUE ★



16 MR | BRITISH BLUE



15 MR | BANANA YELLOW



343 MR | LIMONE



505 MR | OLIVE



514 MR | TOFFEE YELLOW

# TEXTILES



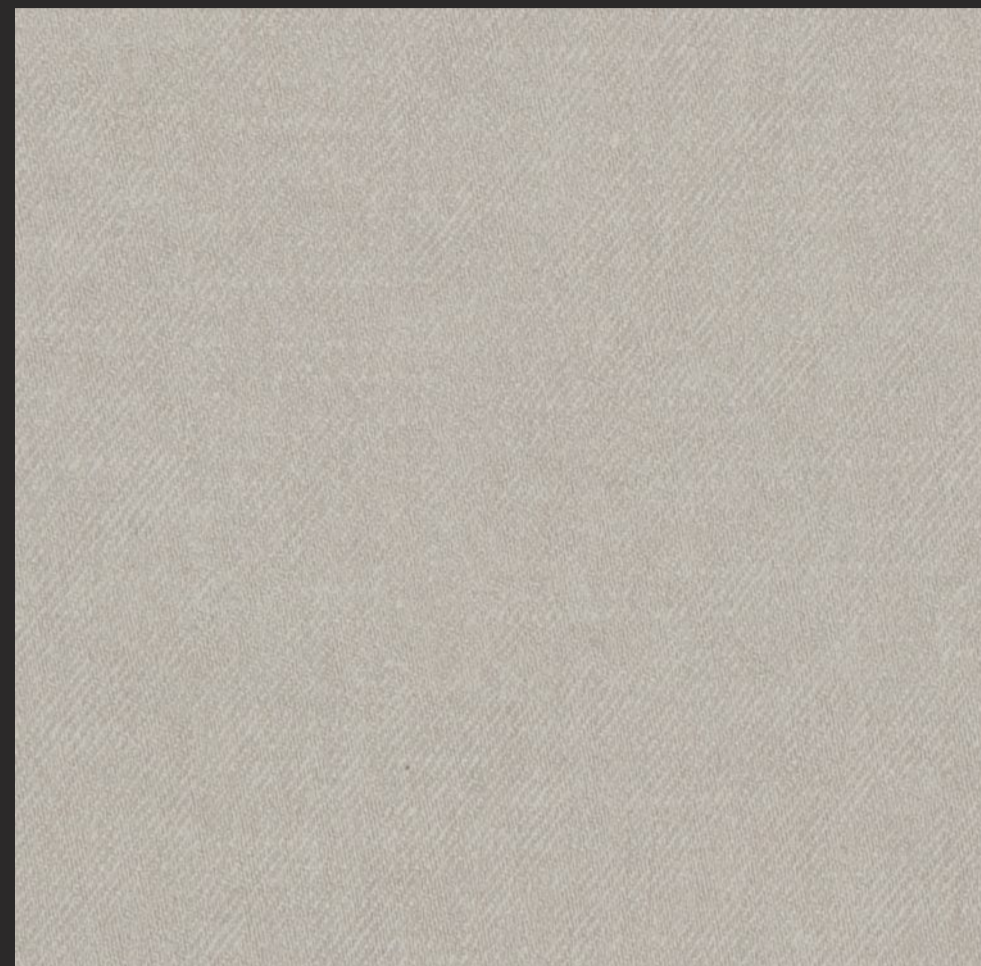

**4009**  
SF DENIM  
SUEDE FINISH ★



**4010**  
SF DENIM  
SUEDE FINISH ★



**4007**  
RG FRIZO  
RIDGES ★ T1

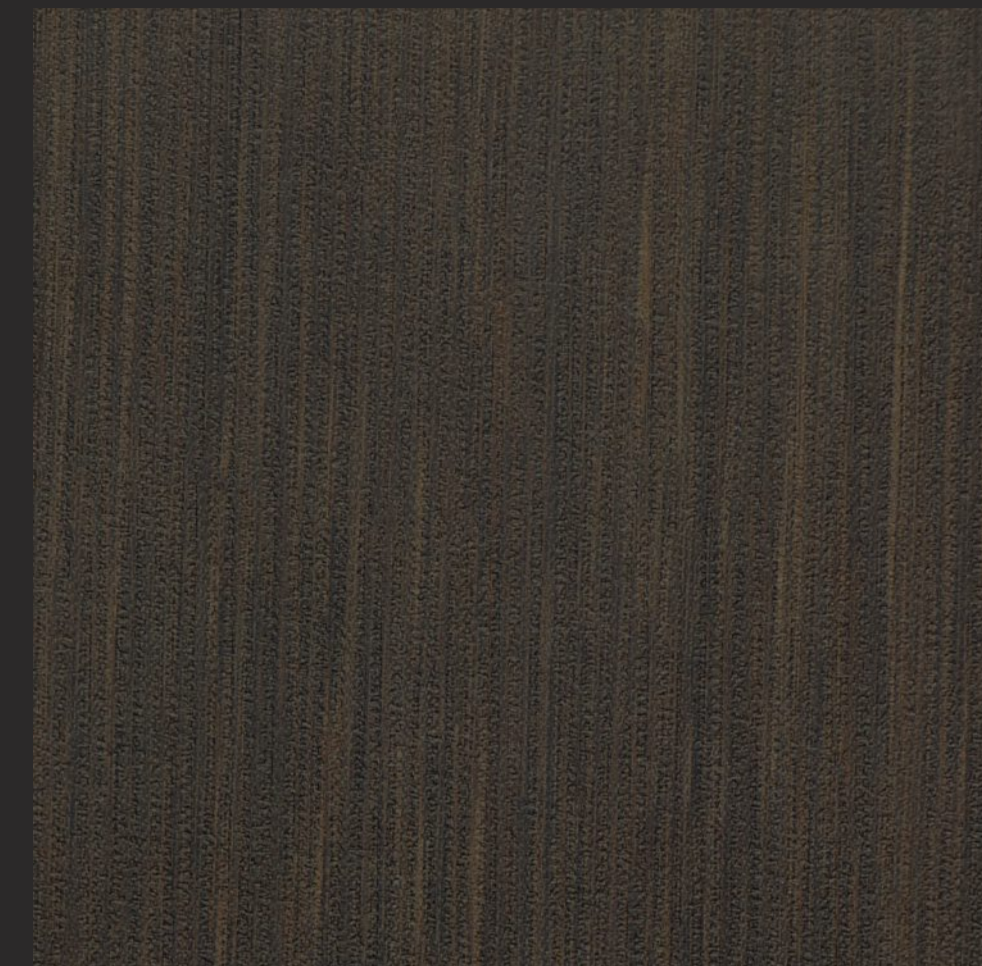

**4008**  
RG FRIZO  
RIDGES ★ T1



**587**  
ML PARIS  
MICRO LINES



**586**  
ML PARIS  
MICRO LINES

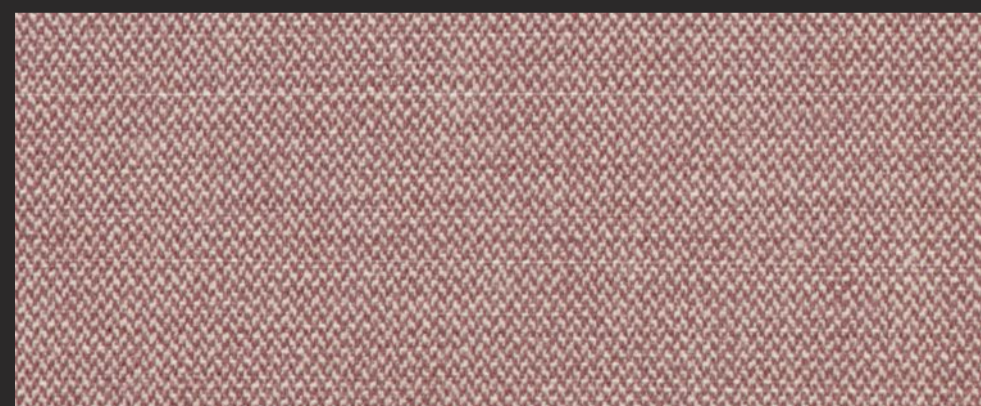

**588**  
ML PARIS  
MICRO LINES



**589**  
ML PARIS  
MICRO LINES

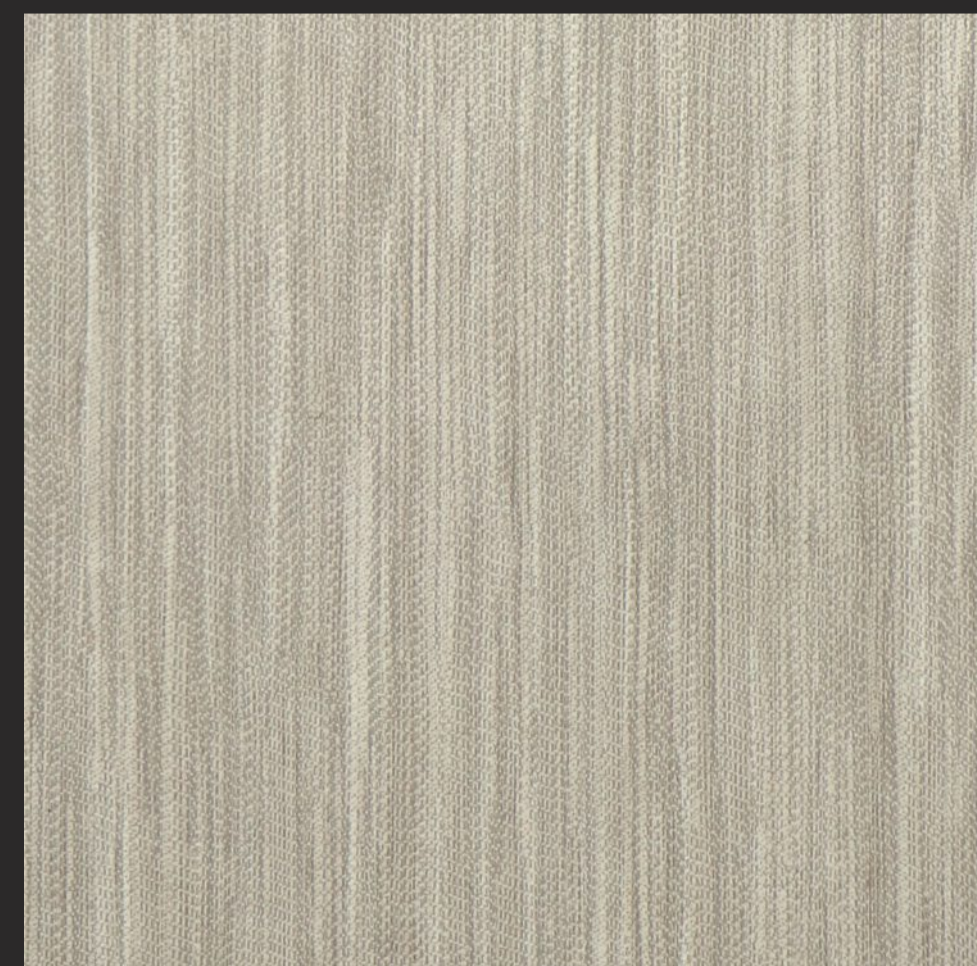

**4007**  
FS FRIZO  
FINE SATIN ★

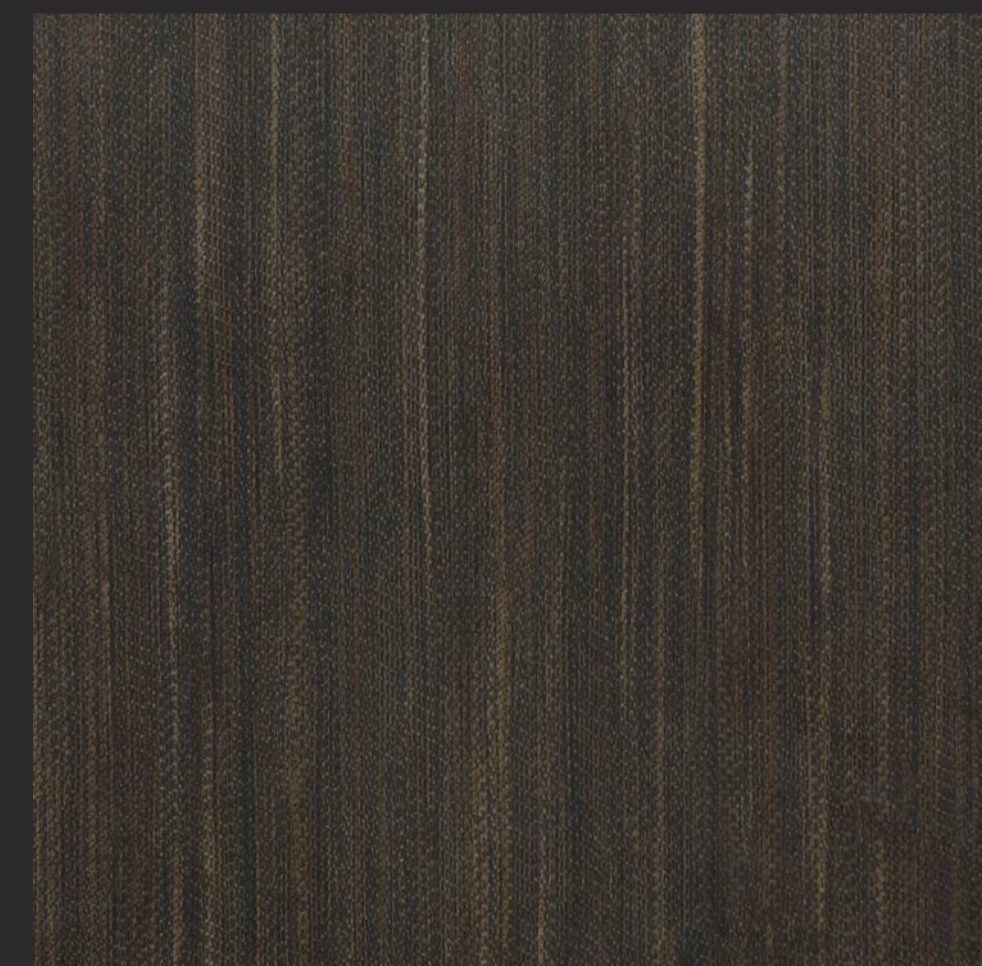

**4008**  
FS FRIZO  
FINE SATIN ★





**584**  
ME | CANOVAS  
MESH

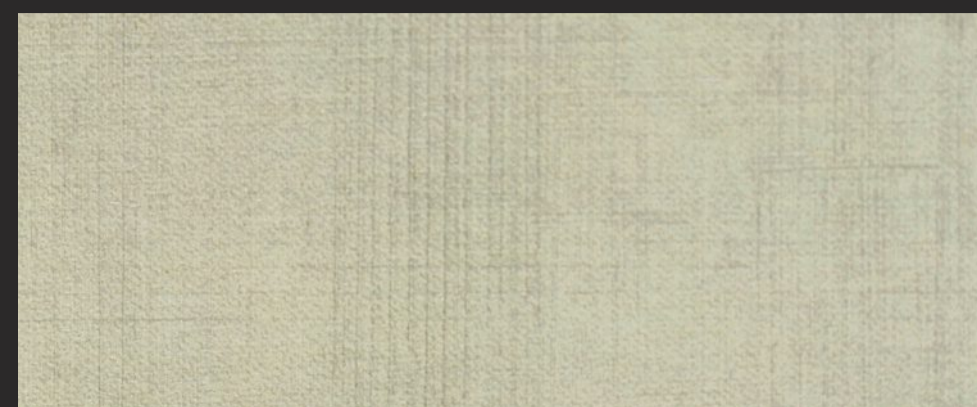

**303**  
SF | TELA SUP  
SUEDE FINISH



**480**  
SF | CUSCINO  
SUEDE FINISH



**481**  
SF | CUSCINO  
SUEDE FINISH



**540**  
SF | IVORY TWIST  
SUEDE FINISH



**585**  
ME | TEJIDOS  
MESH



**4012**  
SF | CUCINO  
SUEDE FINISH ★



**4003**  
SF | CUCINO  
SUEDE FINISH ★



**124**  
SF | LINEN  
SUEDE FINISH



**305**  
SF | TELA SUP  
SUEDE FINISH



**537**  
SF | LUCENTA  
SUEDE FINISH



**538**  
SF | LUCENTA  
SUEDE FINISH



**541**  
SF | KHADIM TWIST  
SUEDE FINISH



**542**  
SF | GREY TWIST  
SUEDE FINISH





# MIRRORS



328  
MR FOX ELM PLANK  
MIRROR

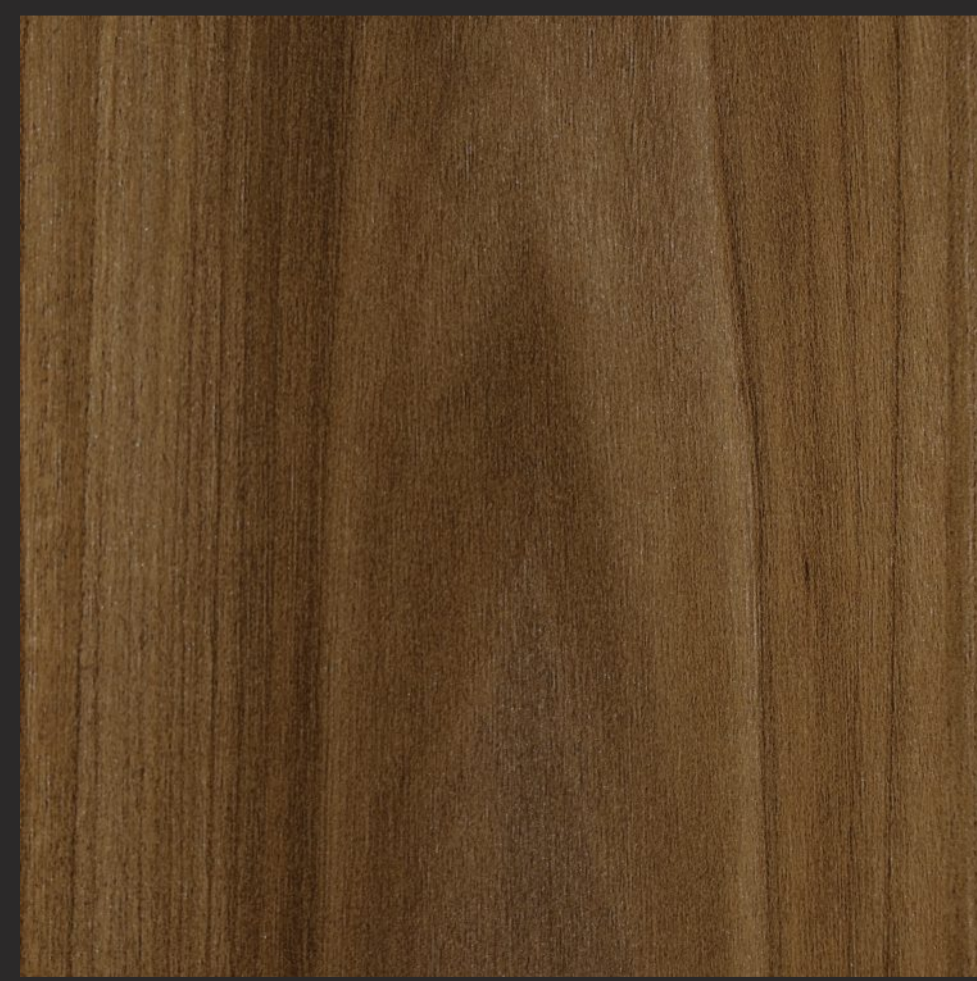

6035  
MR CALIFORNIA ELM  
MIRROR ★



6036  
MR CALIFORNIA ELM  
MIRROR ★







115 MR CANYON BAMBOO MIRROR

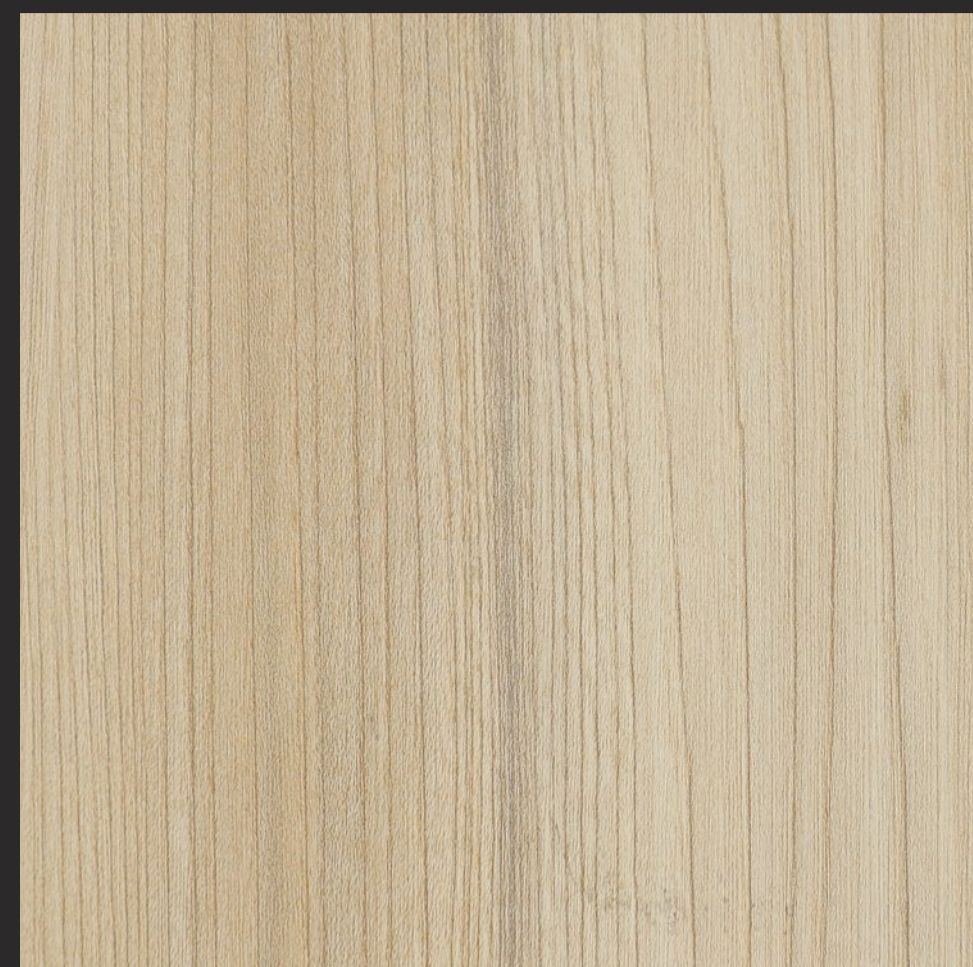

486 MR CANYON CENTURY ELM MIRROR

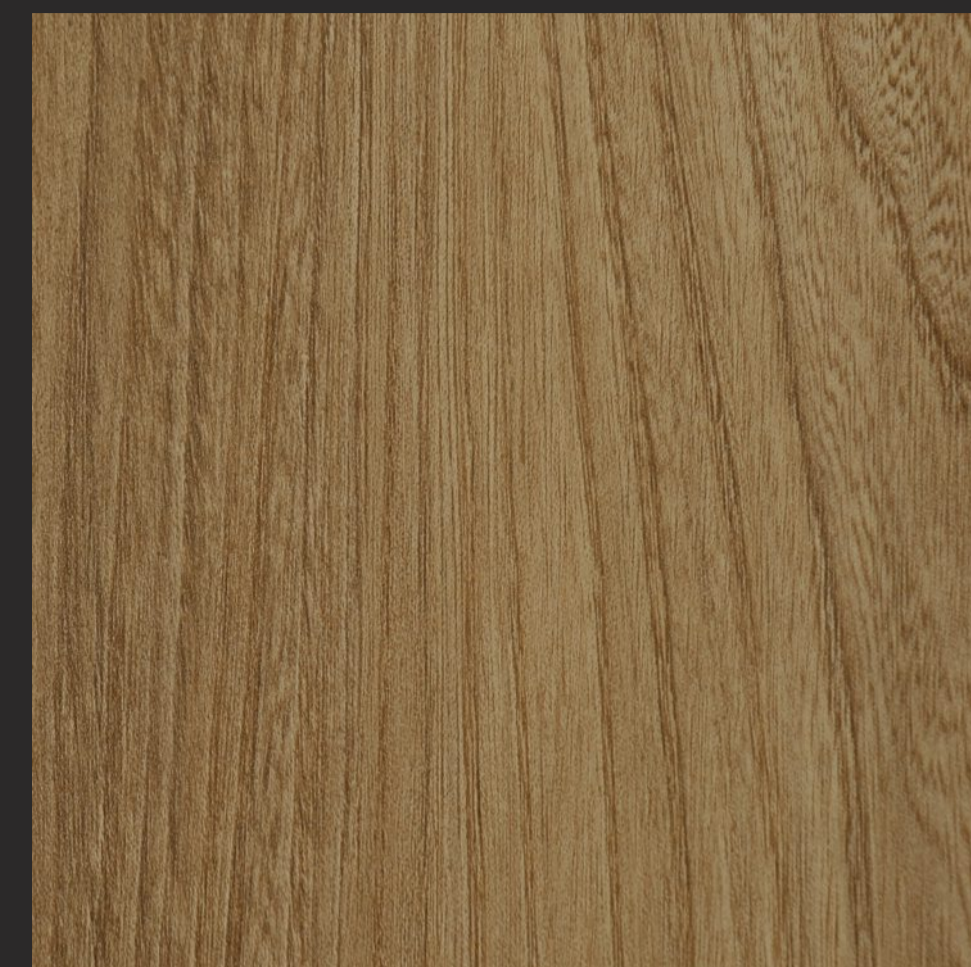

487 MR CANYON CENTURY ELM MIRROR

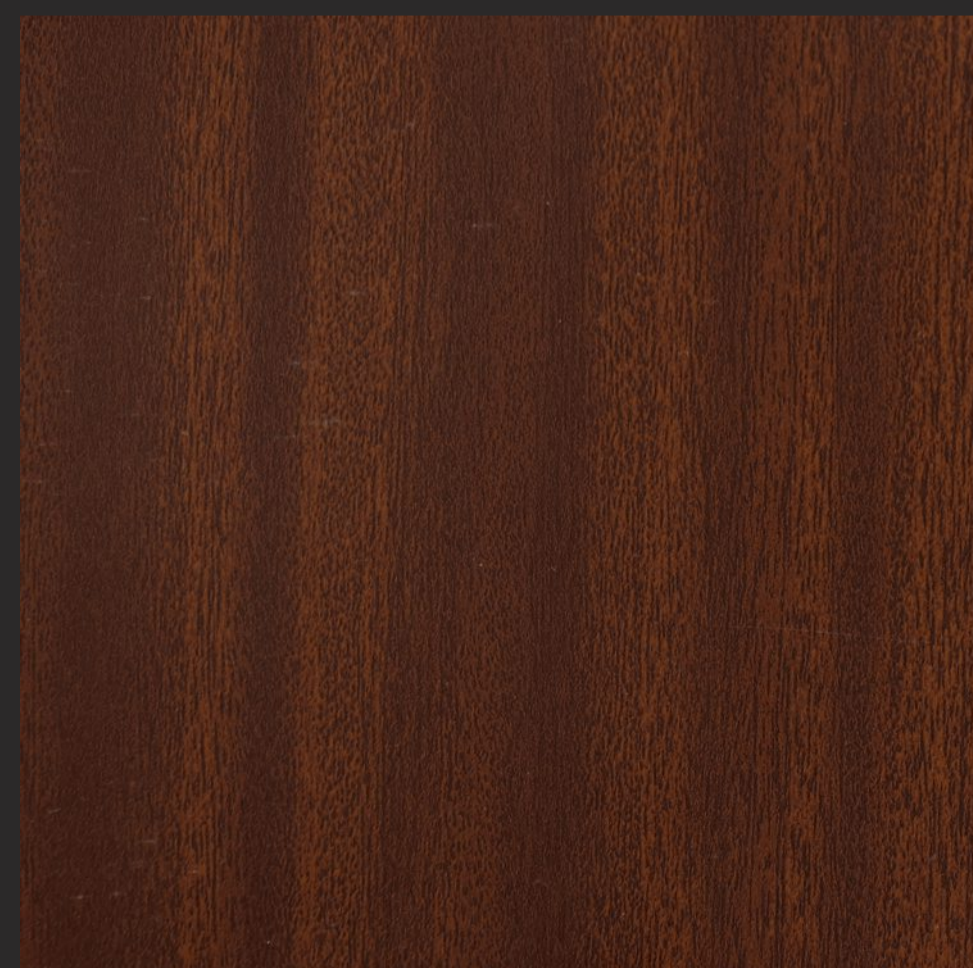

591 MR MAHOGANY SAPELLI MIRROR

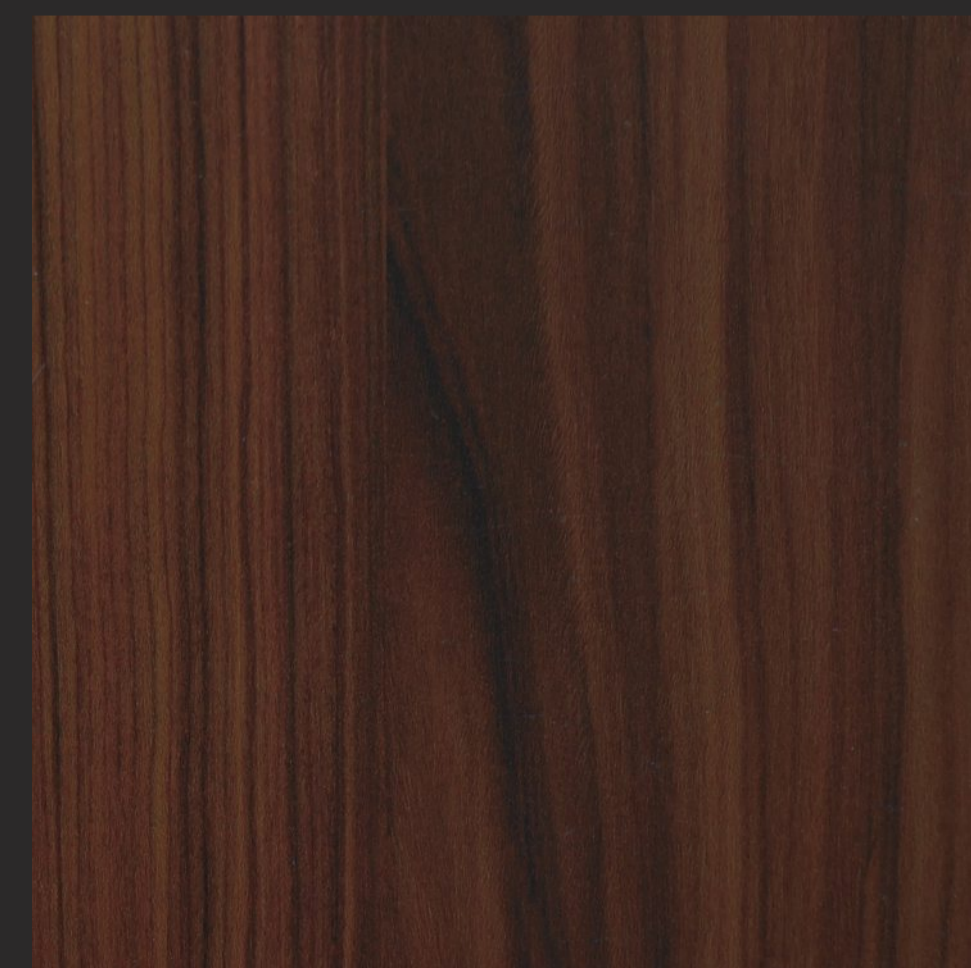

576 MR ALTA ROSEWOOD MIRROR



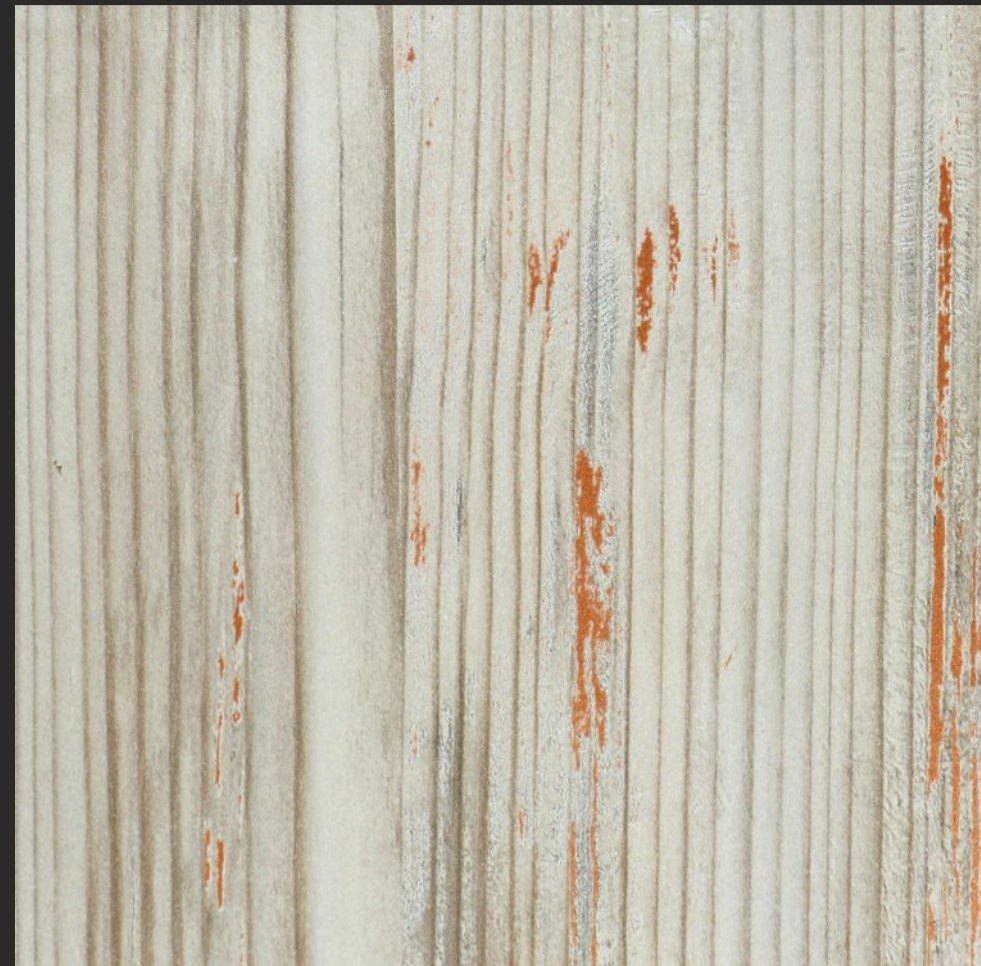

496  
MR OSLO PINE  
MIRROR



467  
MR BLACK BEAUTY  
MIRROR



393  
MR SAPPING VENEER  
MIRROR



395  
MR SAPPING VENEER  
MIRROR



475  
MR ALLEPY BIRCH  
MIRROR

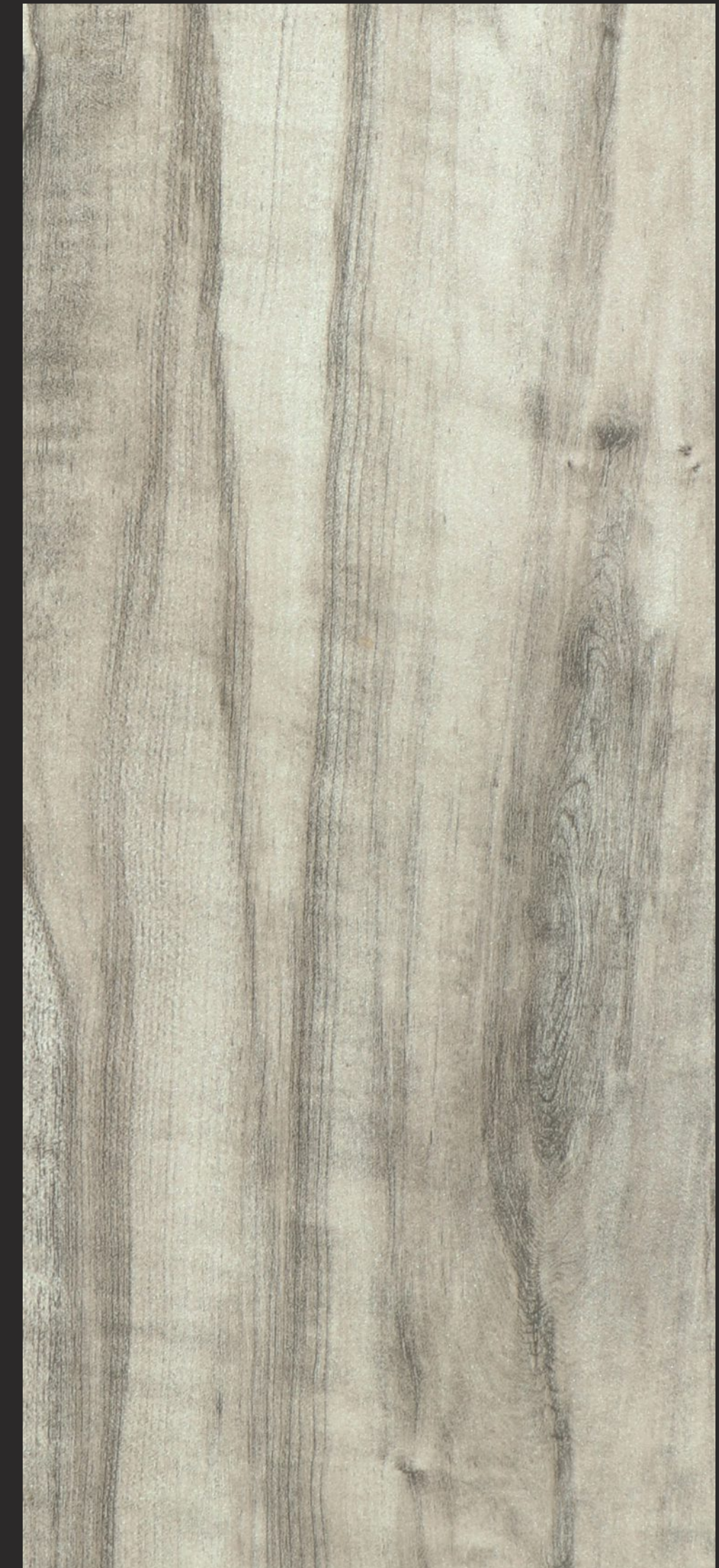

577  
MR ALLEPY BIRCH  
MIRROR







**335**  
MR | SCANDIC MAPLE  
MIRROR



**336**  
MR | SCANDIC MAPLE  
MIRROR



**418**  
MR | ICONIC TEAK  
MIRROR



**394**  
MR | SAPPING VENEER  
MIRROR



**599**  
MR | CRUNCH  
MIRROR

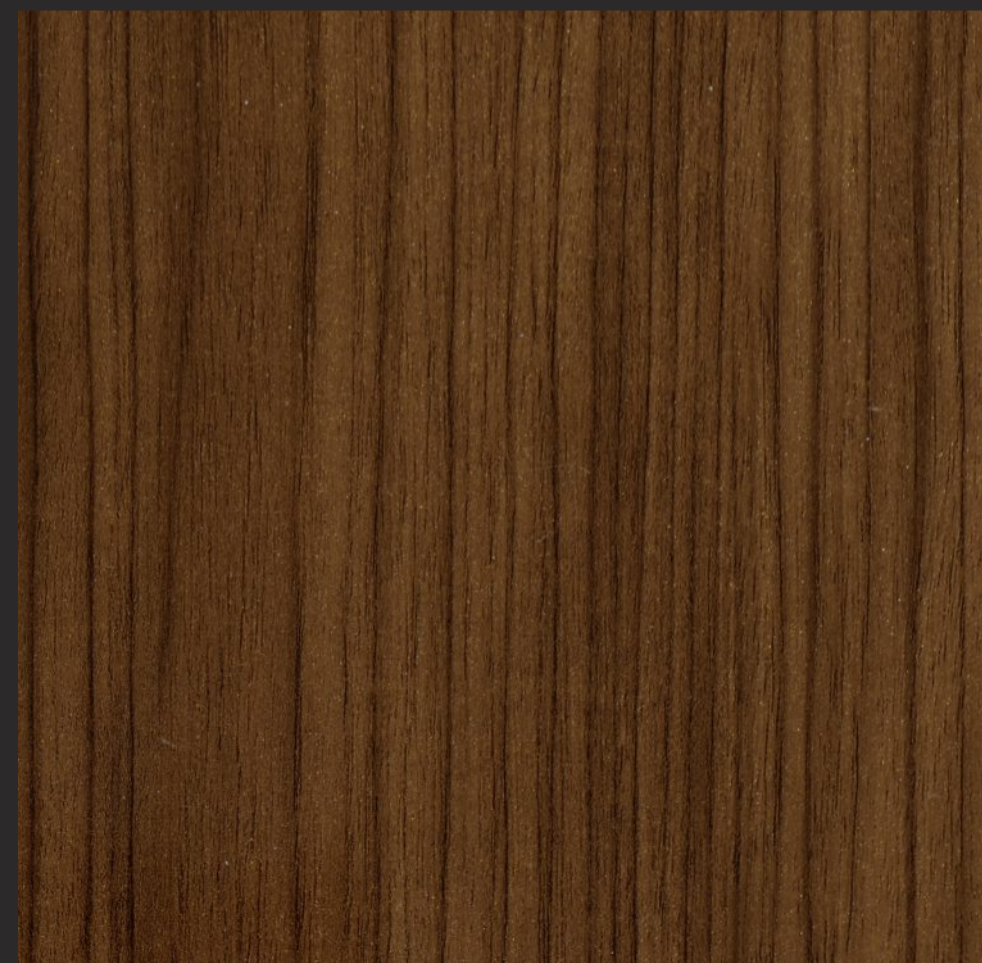

**600**  
MR | CRUNCH  
MIRROR



**373**  
MR | CANYON MONUMENT OAK  
MIRROR



**282**  
MR | CANYON MONUMENT OAK  
MIRROR







**263**  
MR | SAW CUT  
MIRROR



**372**  
MR | PRADO  
MIRROR

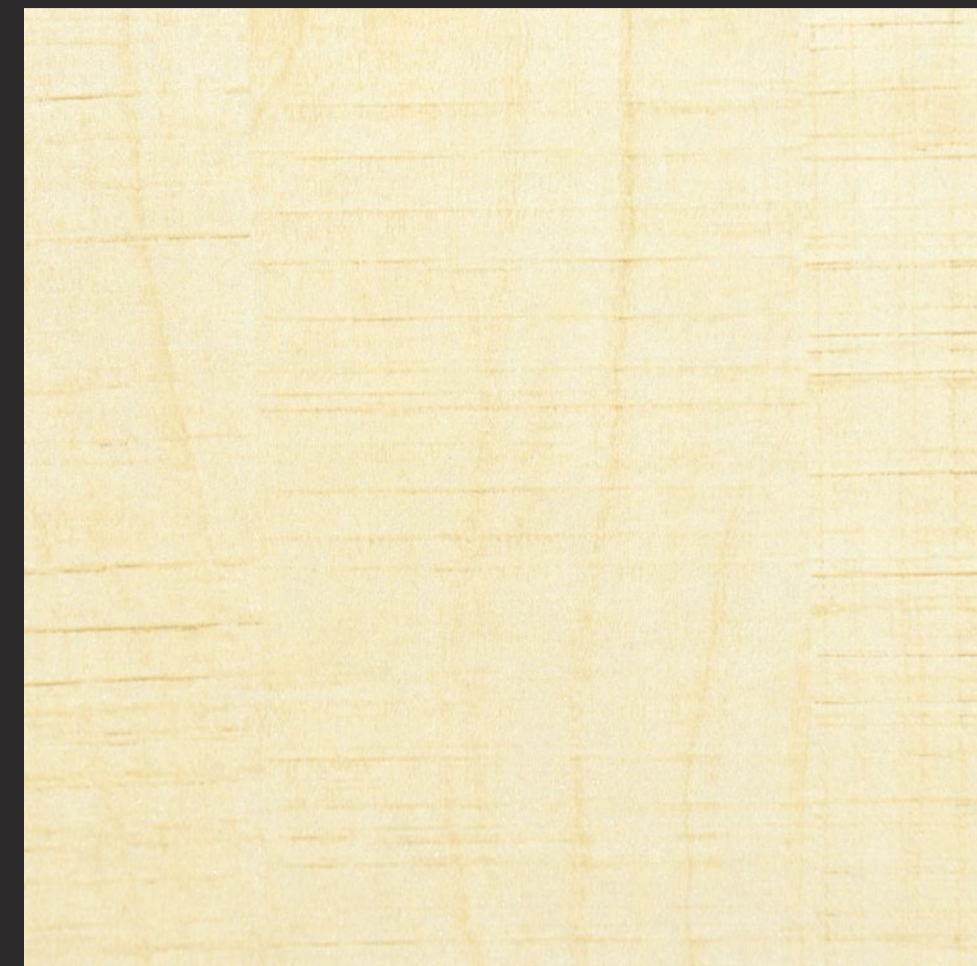

**249**  
MR | ICE BEAUTY LIGHT  
MIRROR



**250**  
MR | ICE BEAUTY DARK  
MIRROR

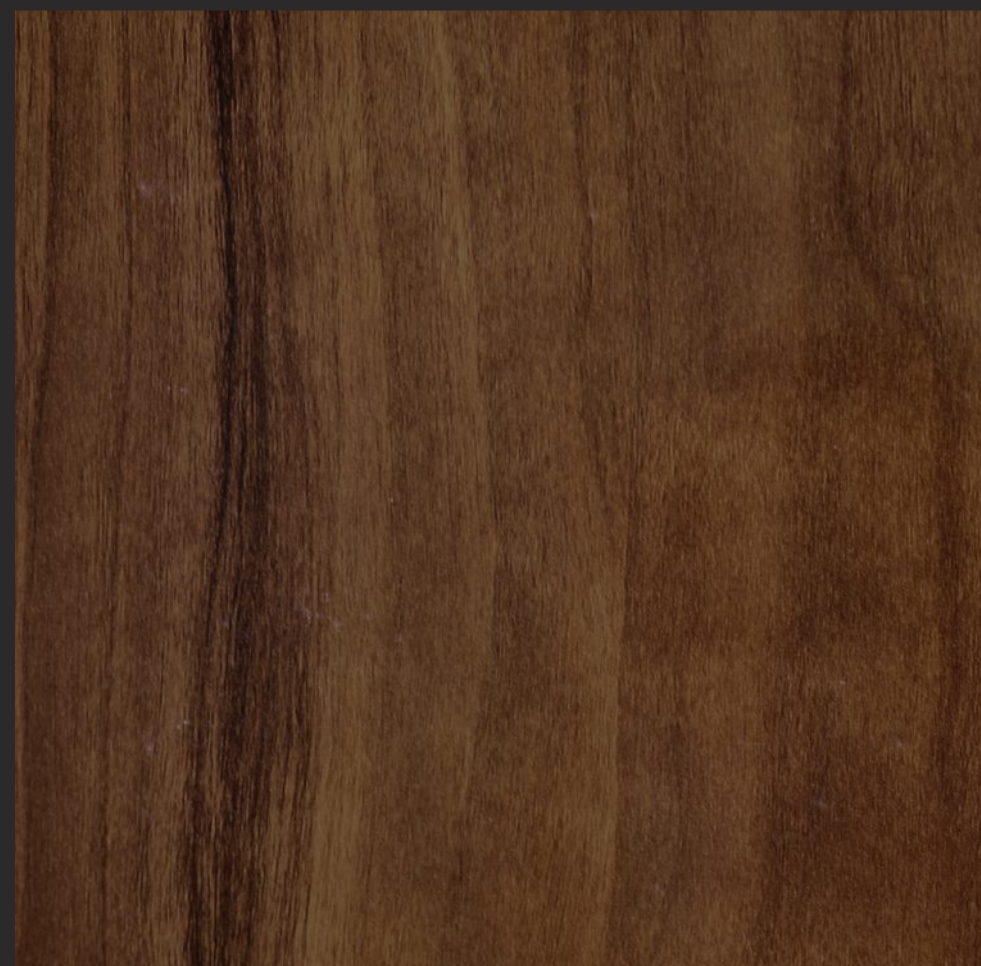

**466**  
MR | HASTINGS SANDALS  
MIRROR



**87**  
MR | COPPER WALNUT  
MIRROR

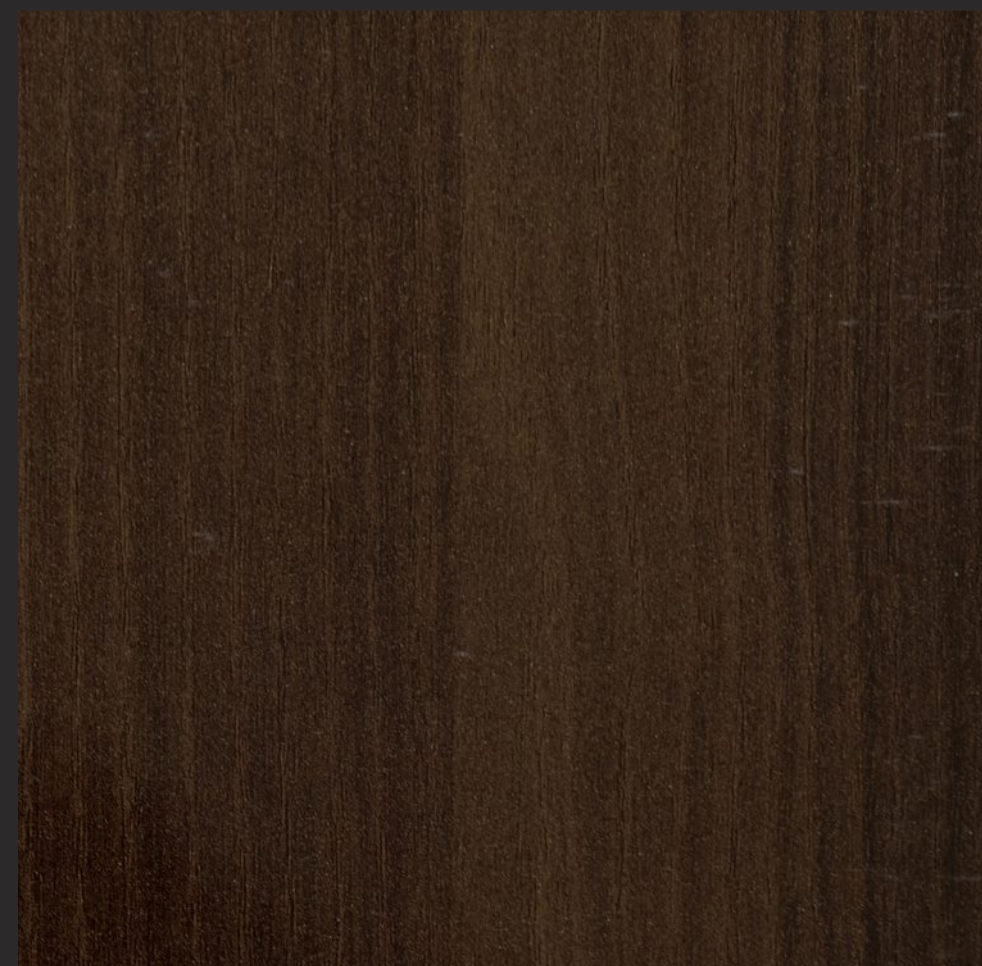

**272**  
MR | ICED ASH  
MIRROR



**173**  
MR | COPPER WALNUT  
MIRROR

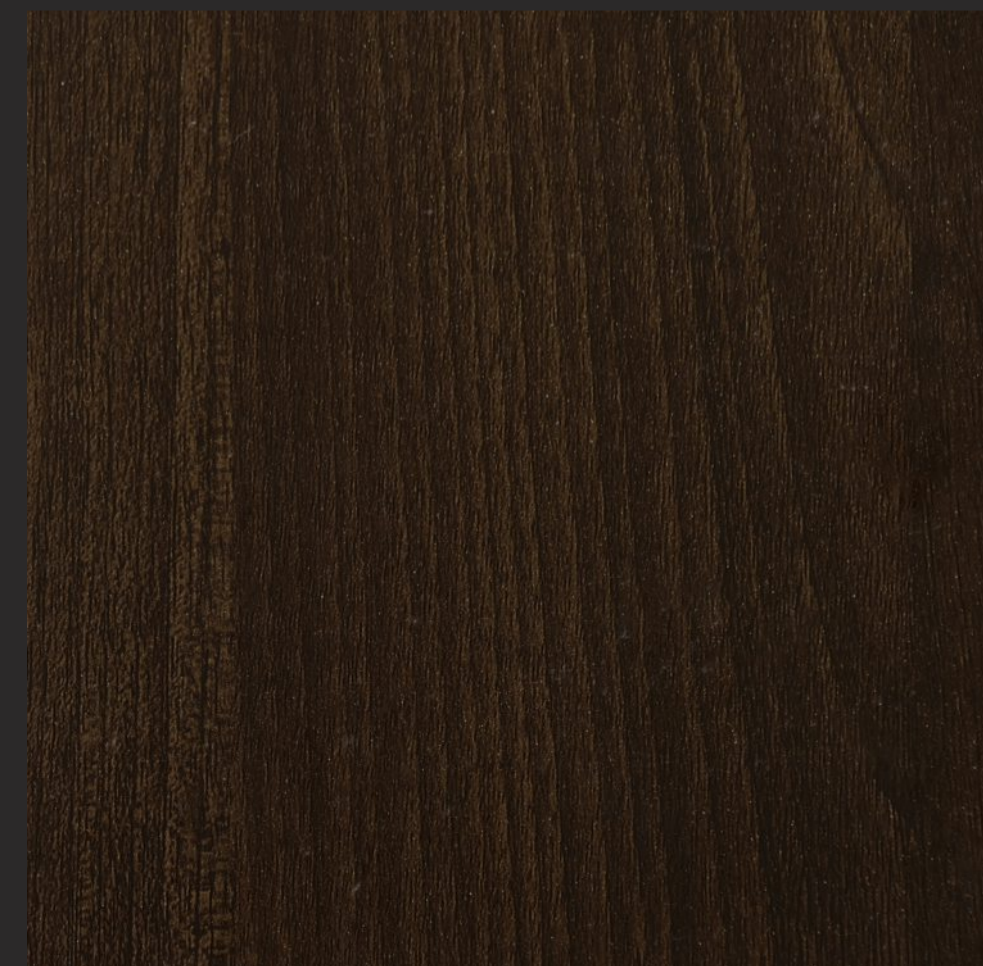



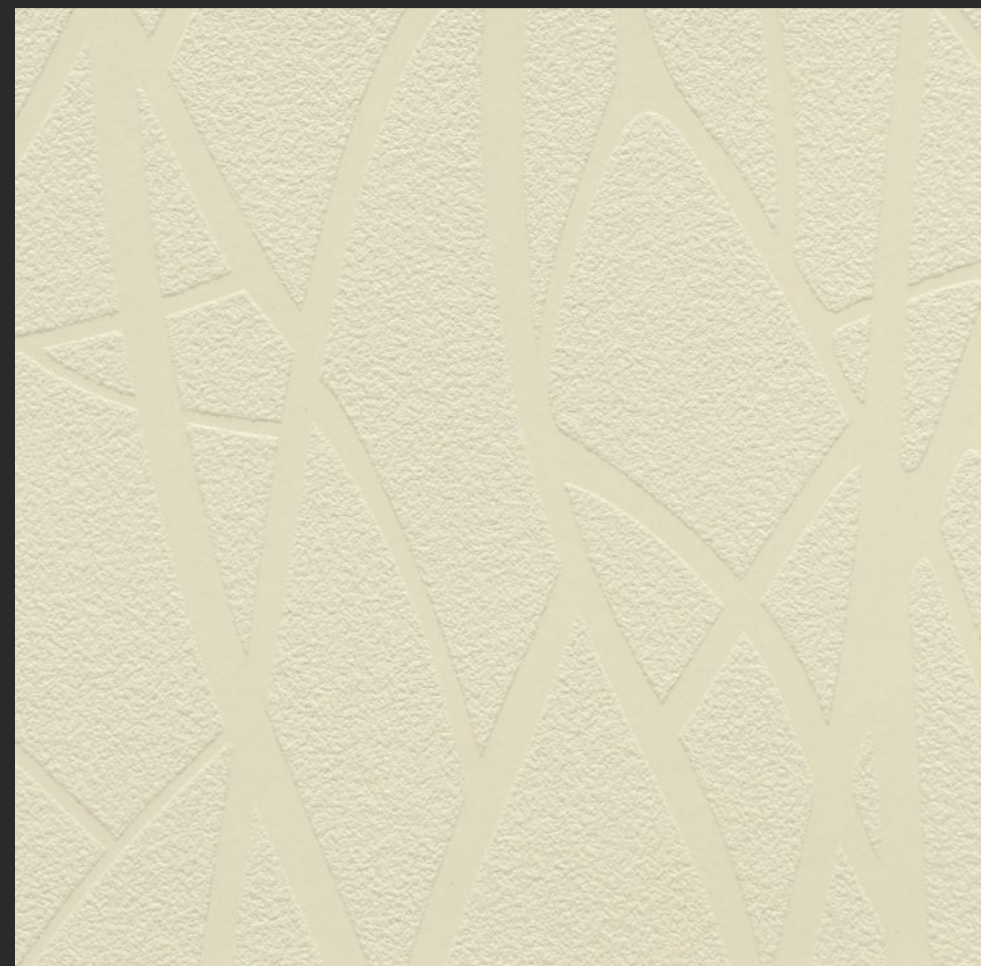

17  
RA | MYSORE IVORY  
ROYAL ART

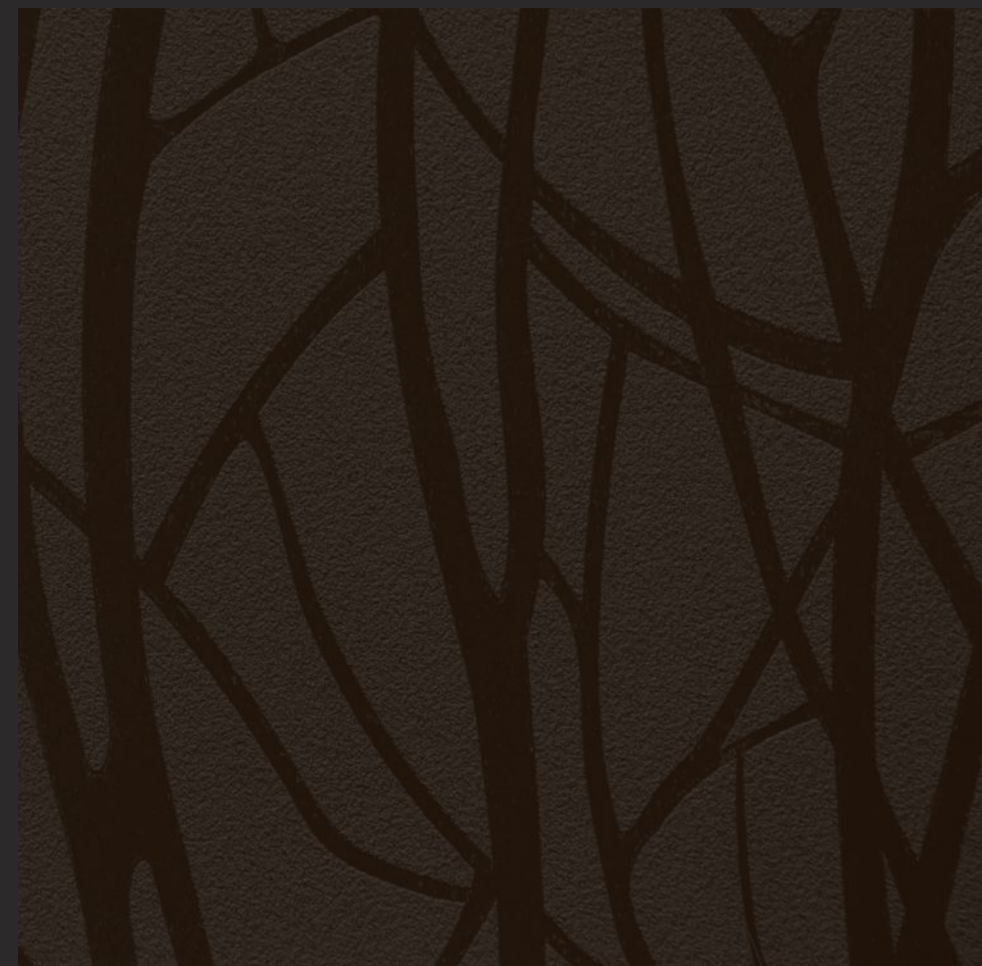

23  
RA | COFFEE  
ROYAL ART



497  
MR | BISCOTTI FLORA  
MIRROR

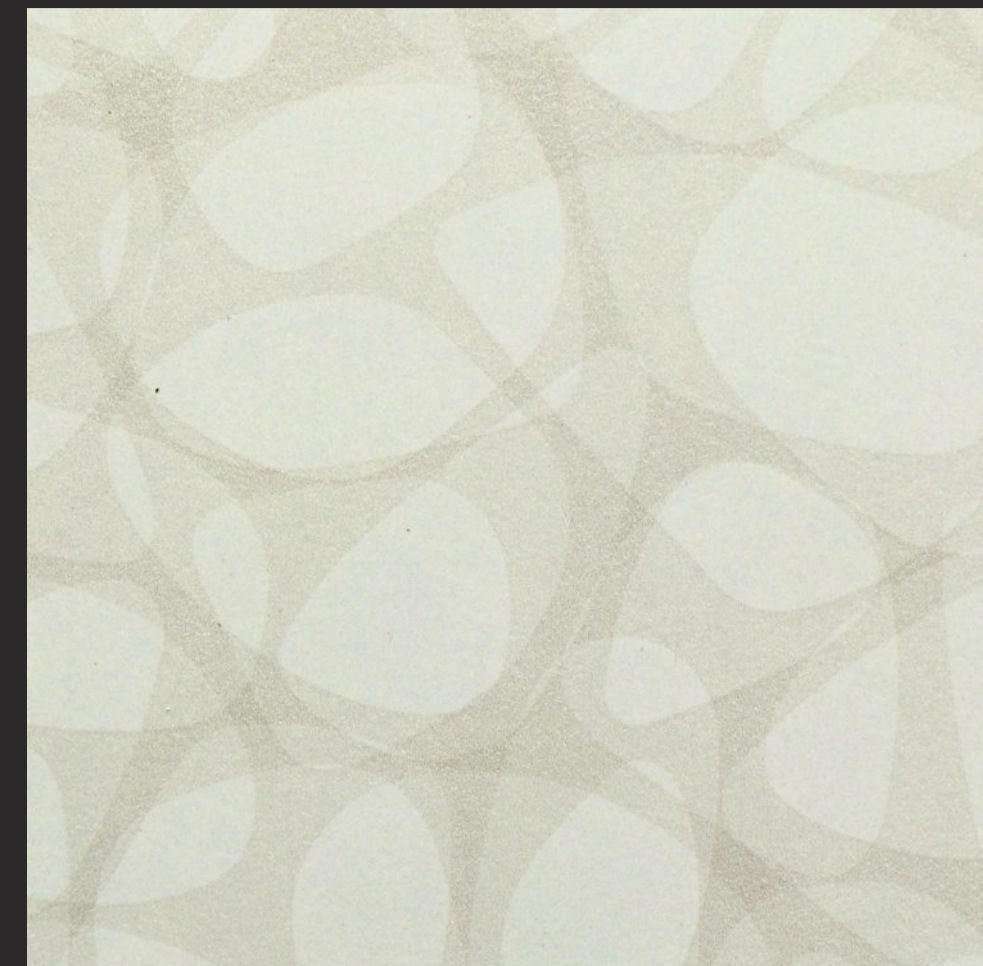

104  
105



274  
3D | METALLIC WHITE  
3D

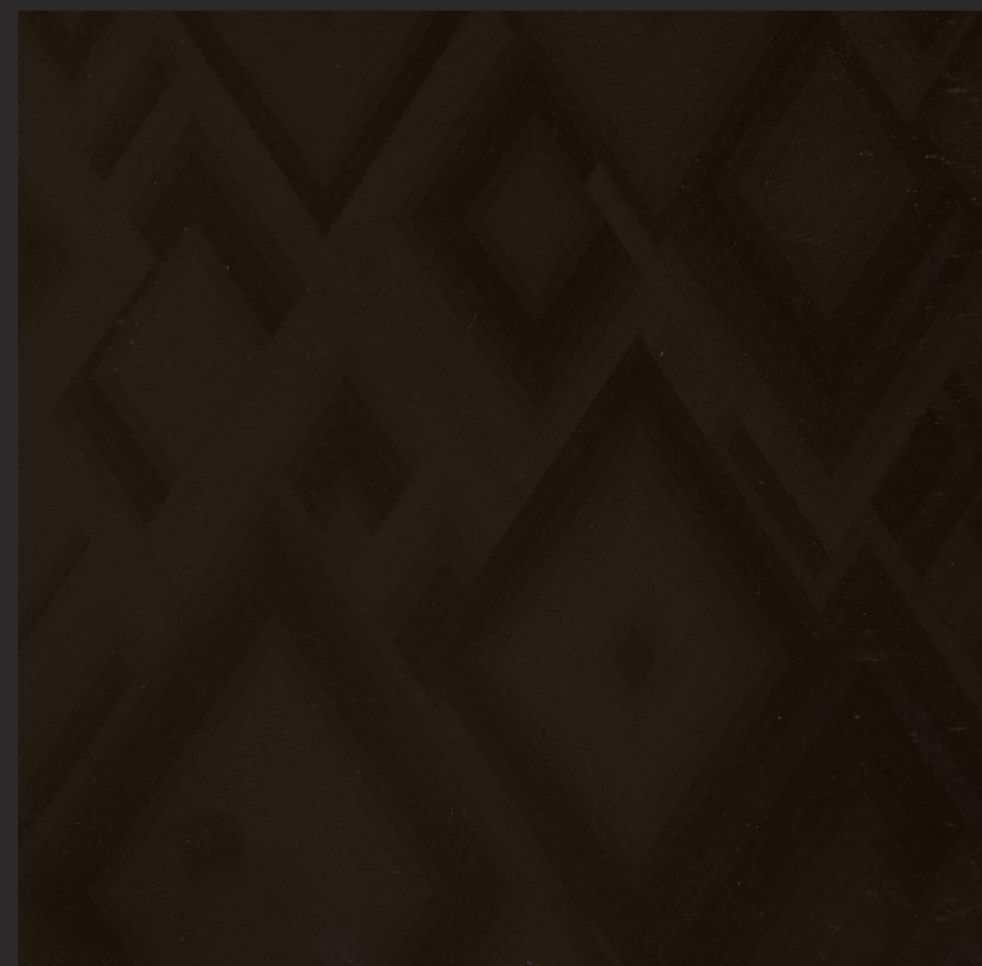

23  
3D | COFFEE  
3D

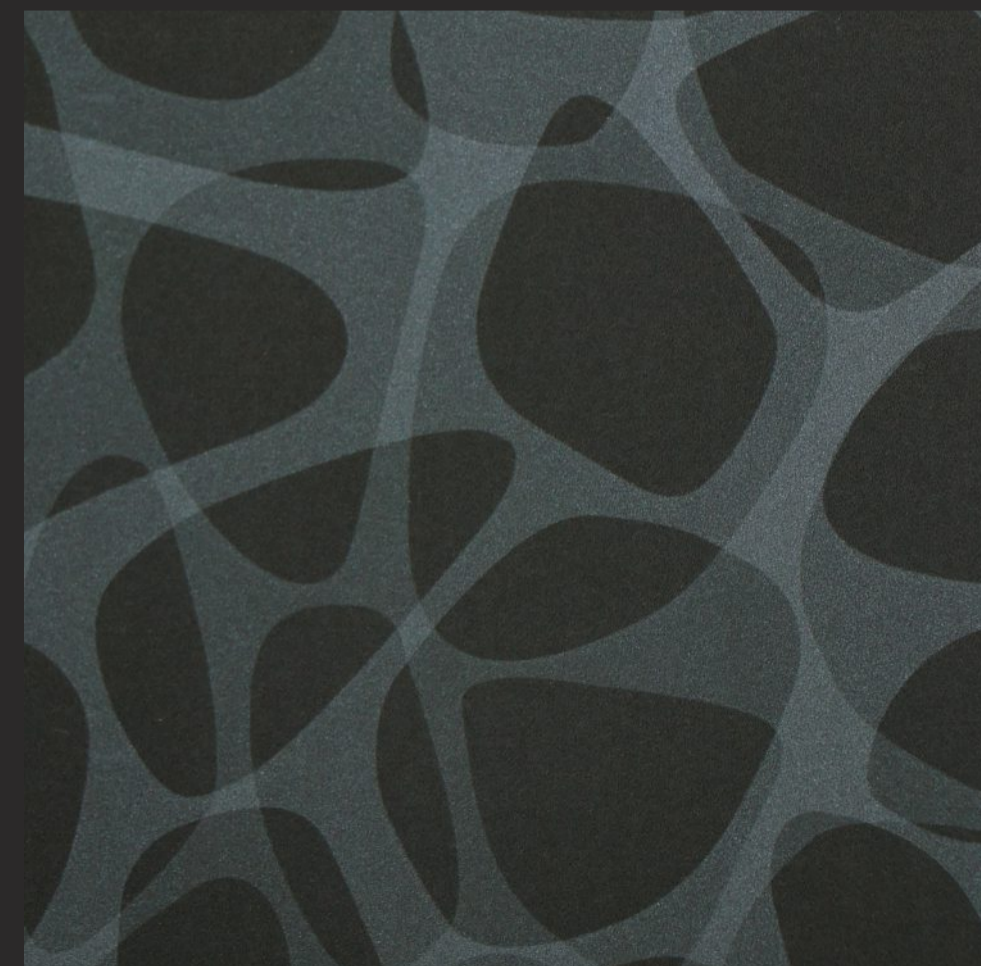

498  
MR | GREY FLORA  
MIRROR



289  
MR | FLORA  
MIRROR







# WOOD GRAINS

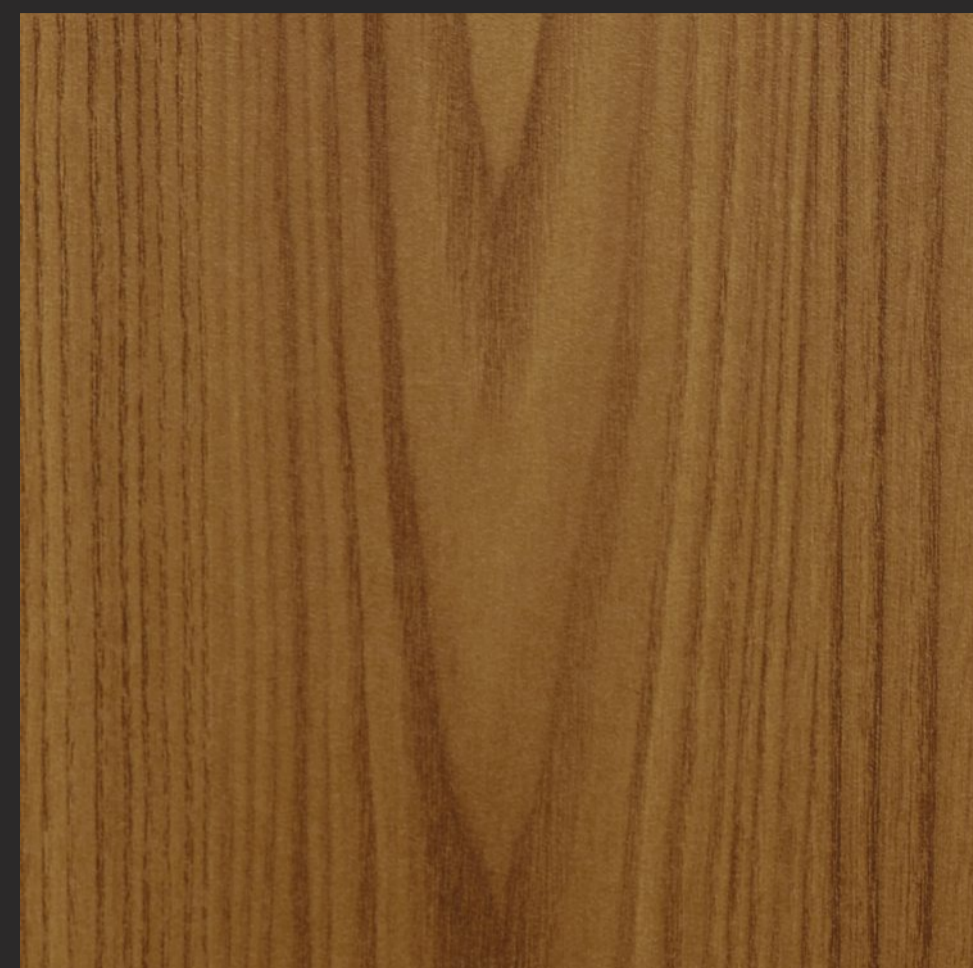

6011 SF FRISIAN ASH ★  
SUEDE FINISH

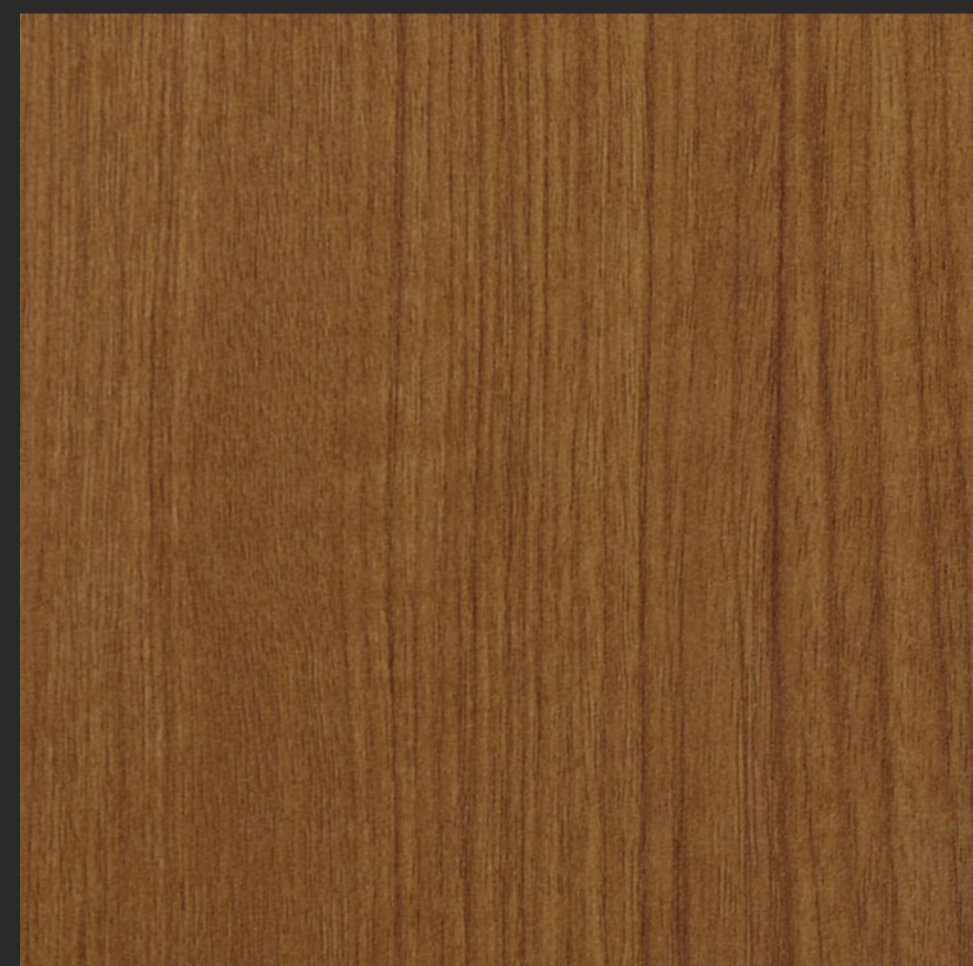

6009 SF SALOP TEAK ★  
SUEDE FINISH



6032 SF SUMATRA TEAK ★  
SUEDE FINISH







**665x**  
SF | STREET OAK  
SUEDE FINISH



**594**  
SF | SANTANA OAK  
SUEDE FINISH

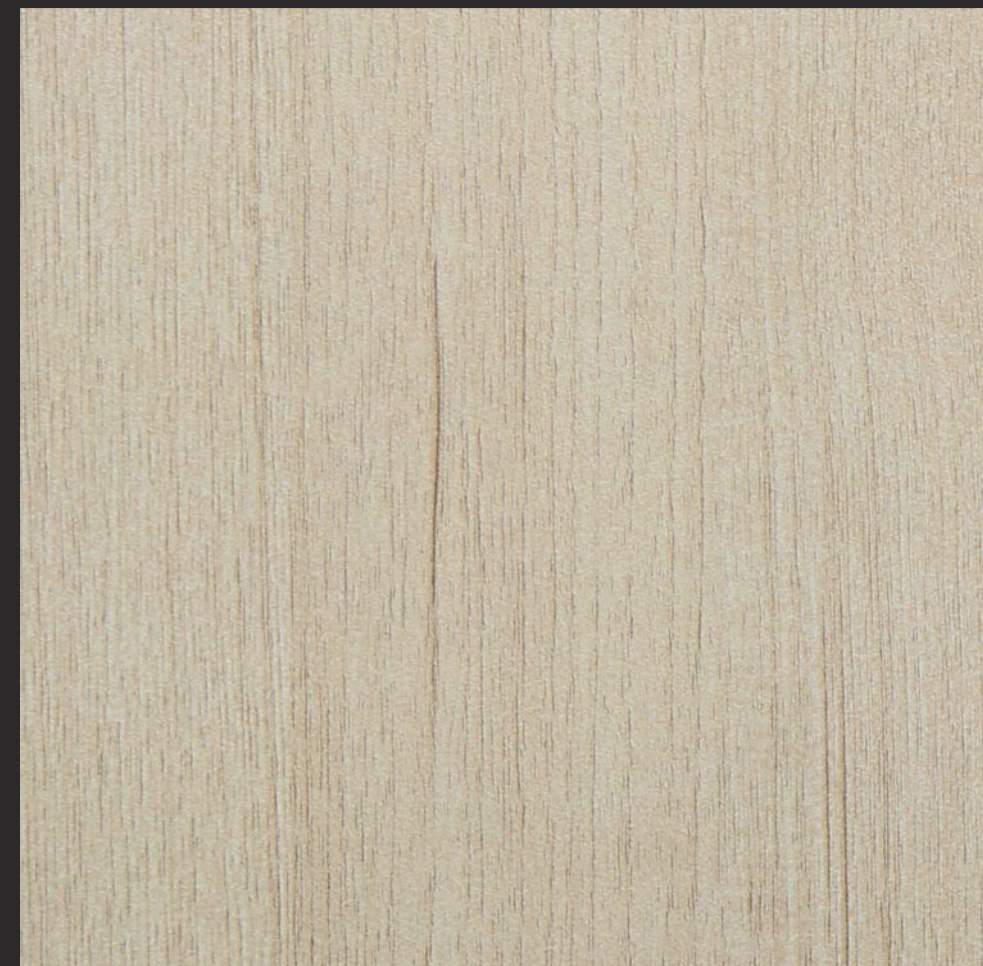

**6014**  
SF | TIRA  
SUEDE FINISH



**6015**  
SF | TIRA  
SUEDE FINISH



**6016**  
SF | TIRA  
SUEDE FINISH







**528**  
SF | SIAM ASH  
SUEDE FINISH



**88**  
SF | COLOMBIA ASH  
SUEDE FINISH

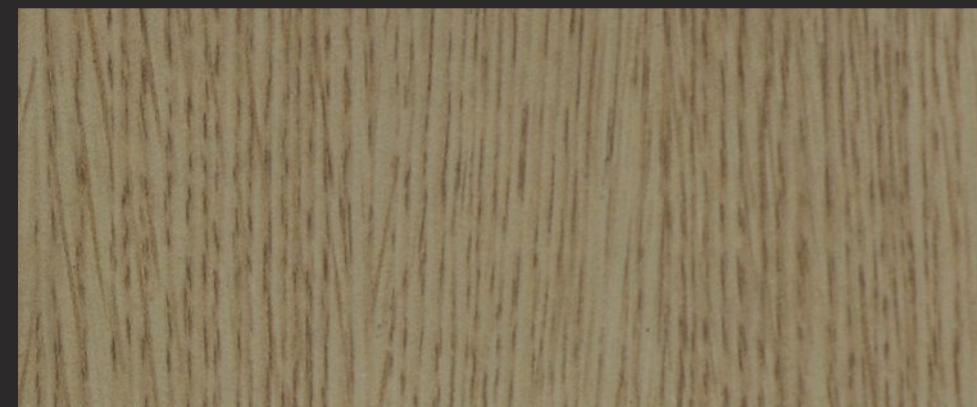

**543**  
SF | GOLDEN OAK  
SUEDE FINISH



**163**  
SF | SONOMA OAK  
SUEDE FINISH



**645x**  
SF | COLUMBIA ASH  
SUEDE FINISH

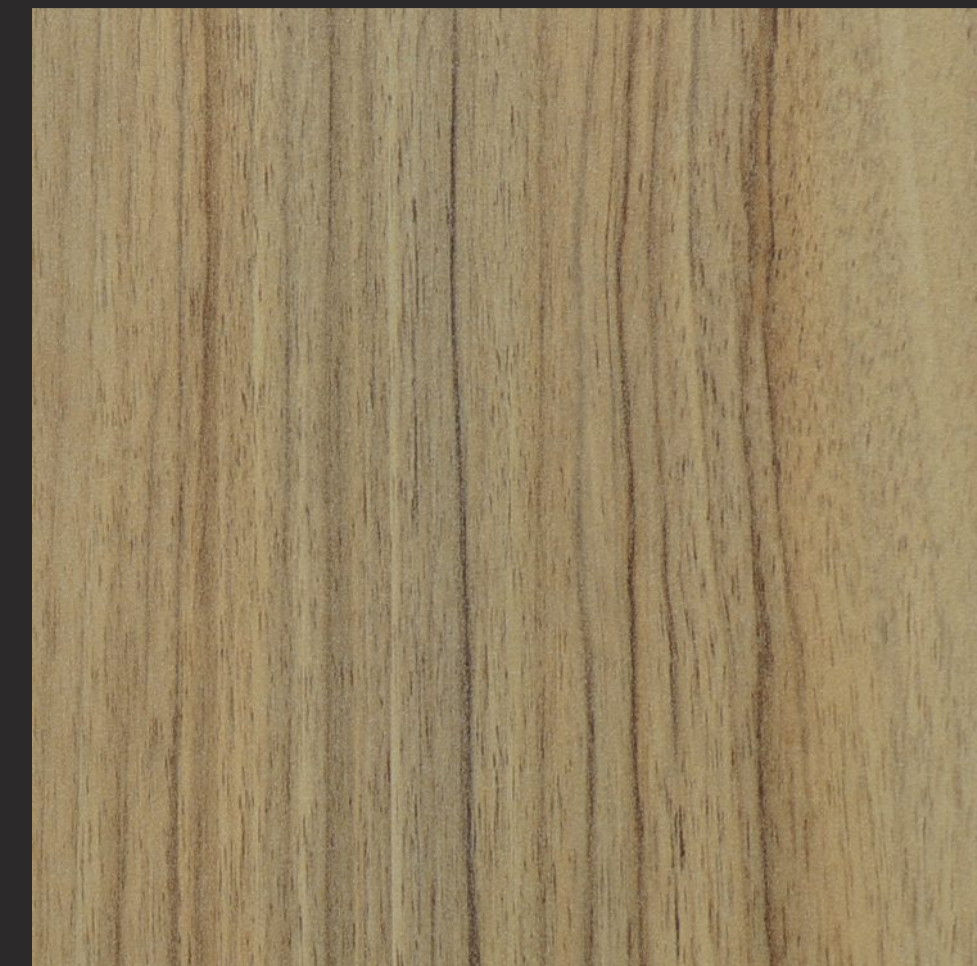

**6033**  
SF | CANYON MOUNTAIN WALNUT ★  
SUEDE FINISH



**665x**  
SF | SIAM TEAK  
SUEDE FINISH

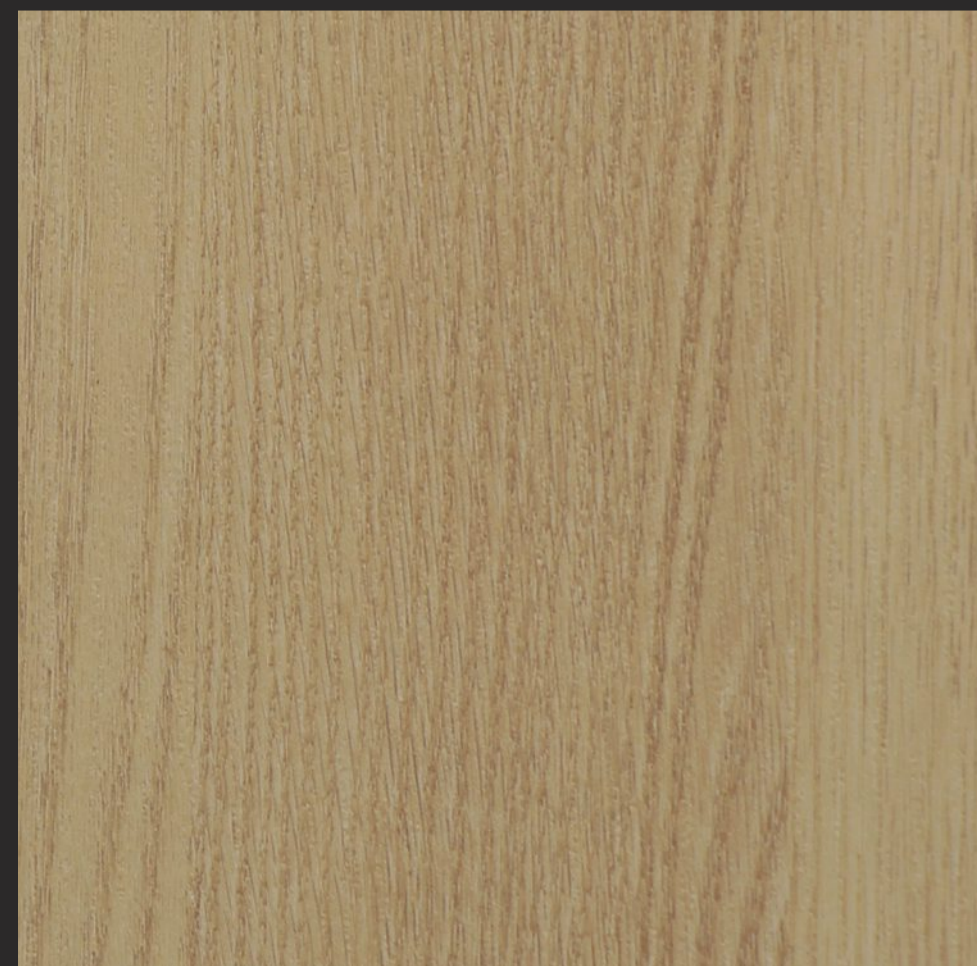

**6023**  
MO | SNOW MOUNTAIN OAK ★  
MASTER OAK



**642x**  
SF | CANYON MONUMENT OAK  
SUEDE FINISH

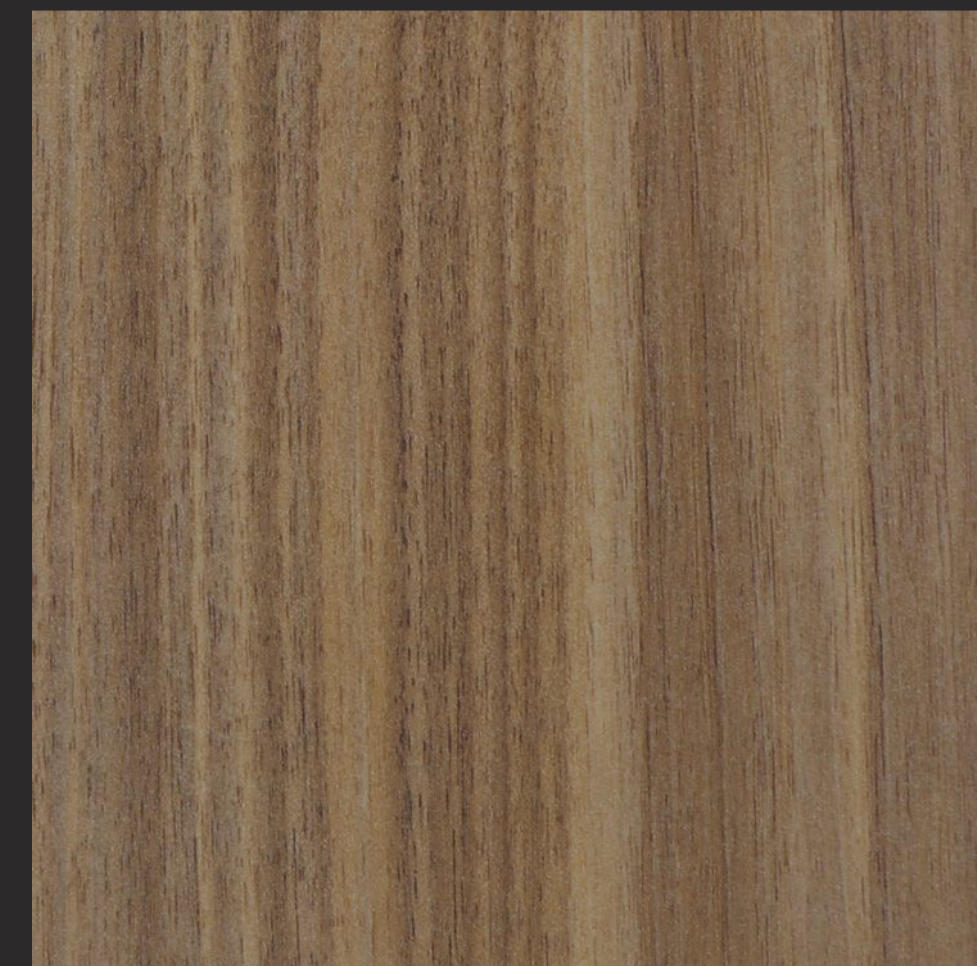

**912**  
SF | NOCE LEGNA  
SUEDE FINISH







**63**  
**DO** FRENCH OAK  
DRYOAK

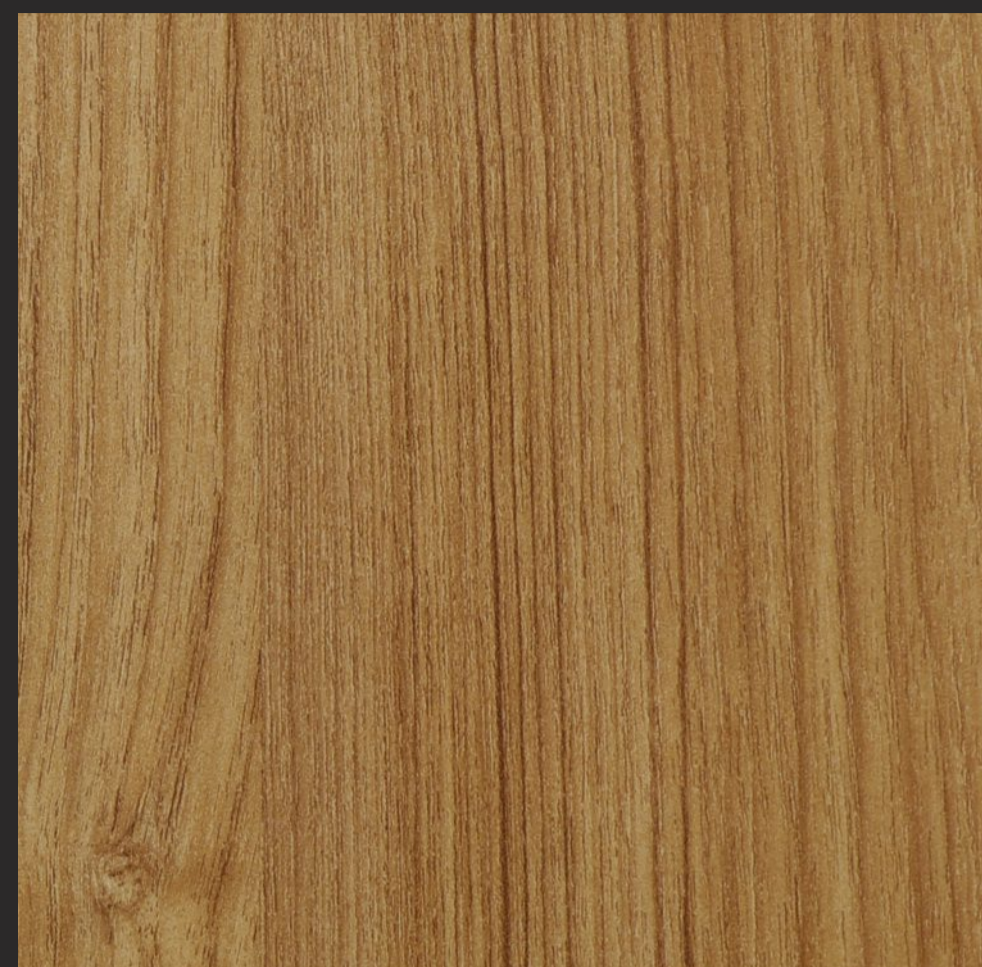

**582**  
**SF** SUMATRA TEAK  
SUEDE FINISH



**373**  
**SF** CANYON MONUMENT OAK  
SUEDE FINISH

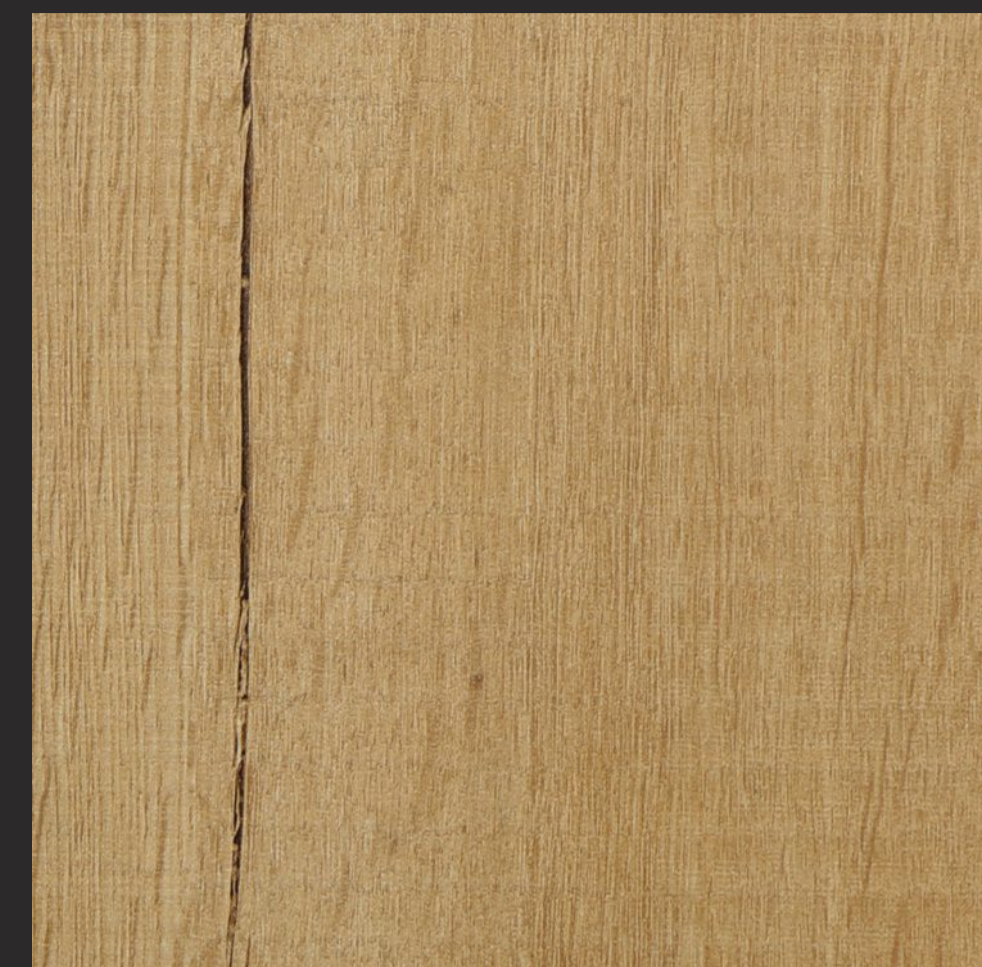

**482**  
**SF** SAW CUT  
SUEDE FINISH



**63**  
**SF** FRENCH OAK  
SUEDE FINISH

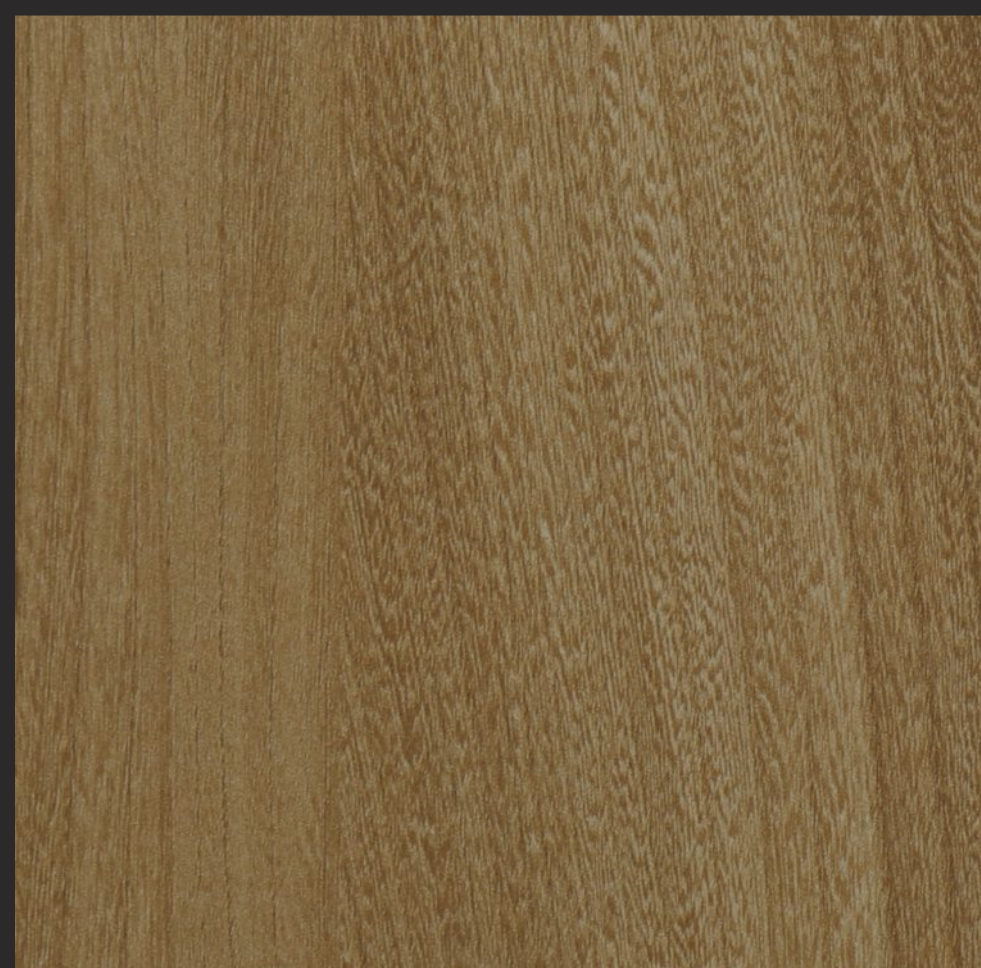

**529**  
**SF** ELM BARON  
SUEDE FINISH

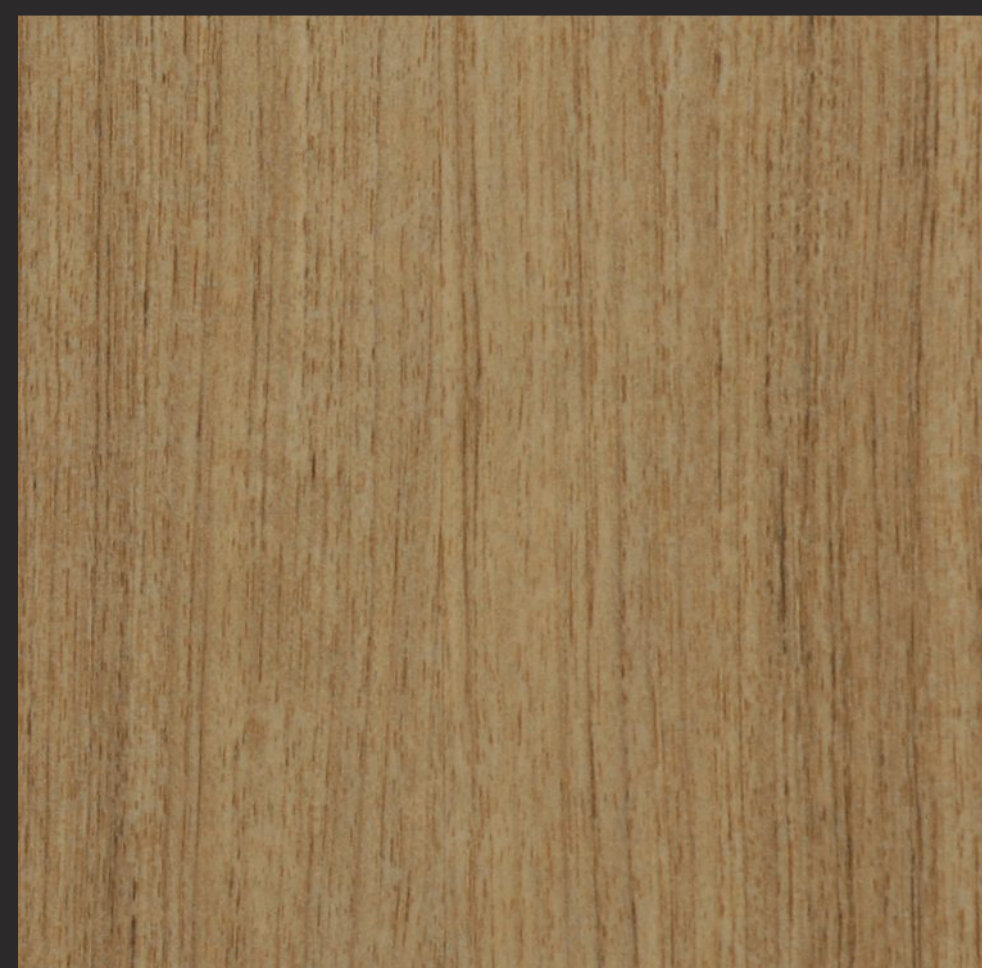

**489**  
**SF** URBAN TEAK  
SUEDE FINISH

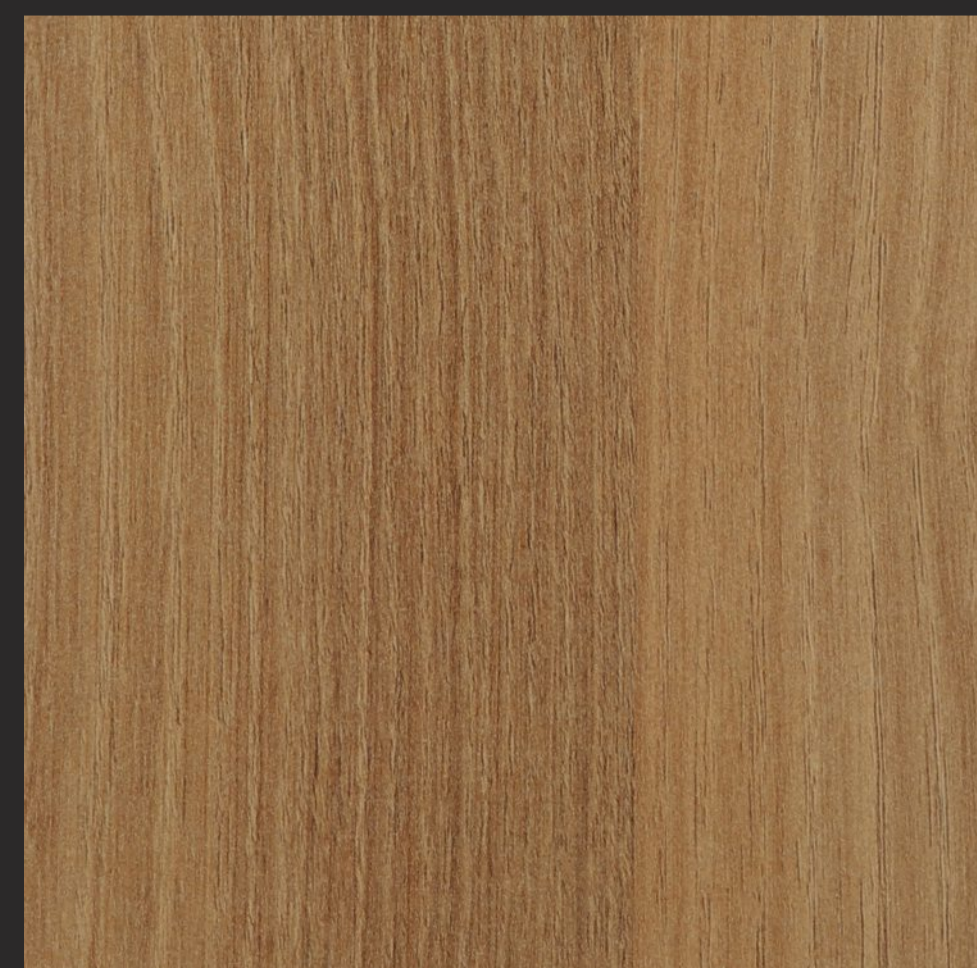

**86**  
**SF** URBAN TEAK  
SUEDE FINISH

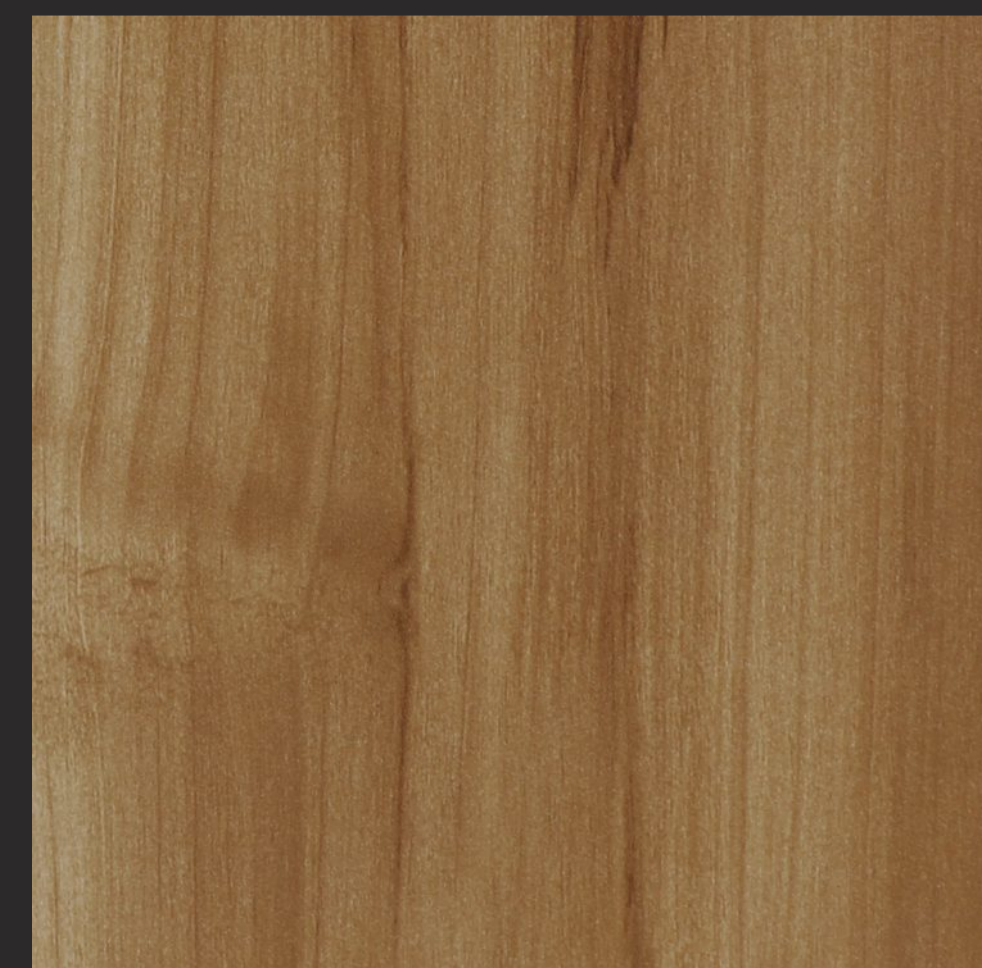

**547**  
**SF** WILD TEAK  
SUEDE FINISH







**583**  
SF | SUMATRA TEAK  
SUEDE FINISH



**117**  
SF | HUNTER WOOD  
SUEDE FINISH

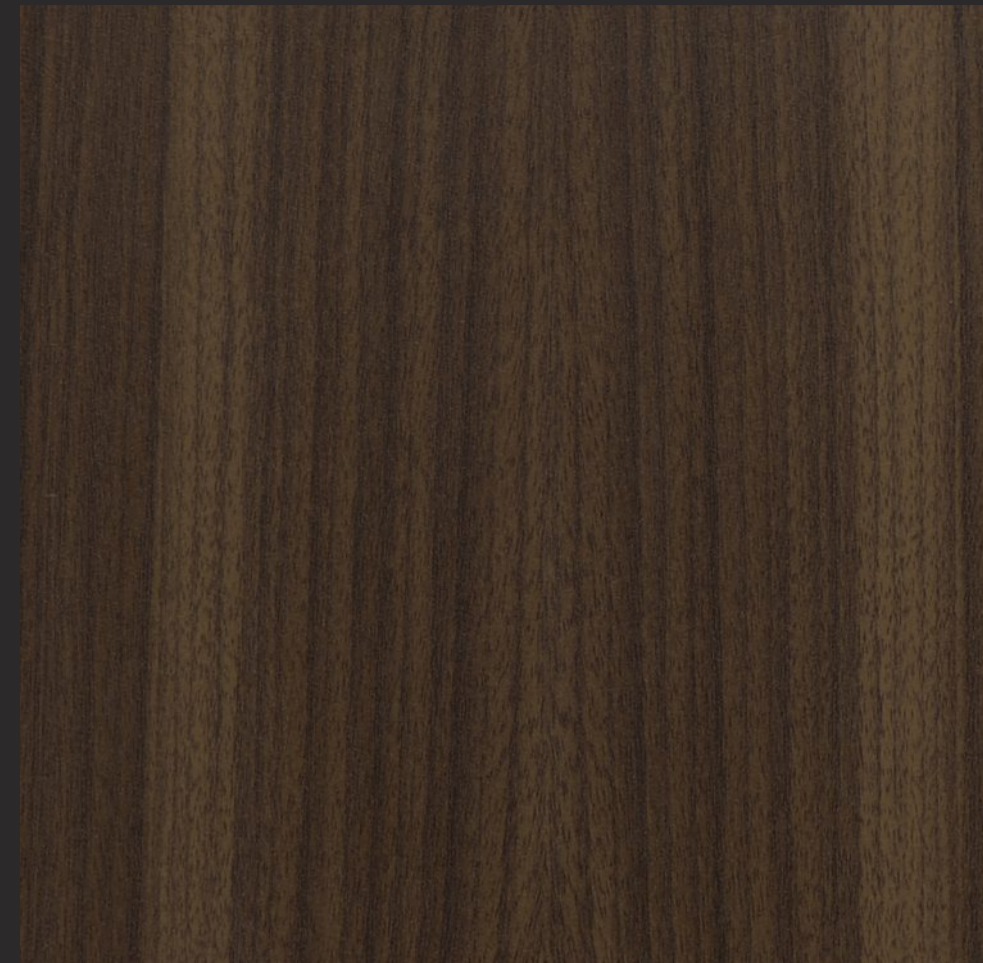

**78**  
SF | AUSTRALIAN WALNUT  
SUEDE FINISH



**644x**  
SF | CANYON MONUMENT OAK  
SUEDE FINISH



114  
115



**107**  
SF | BELE WOOD  
SUEDE FINISH

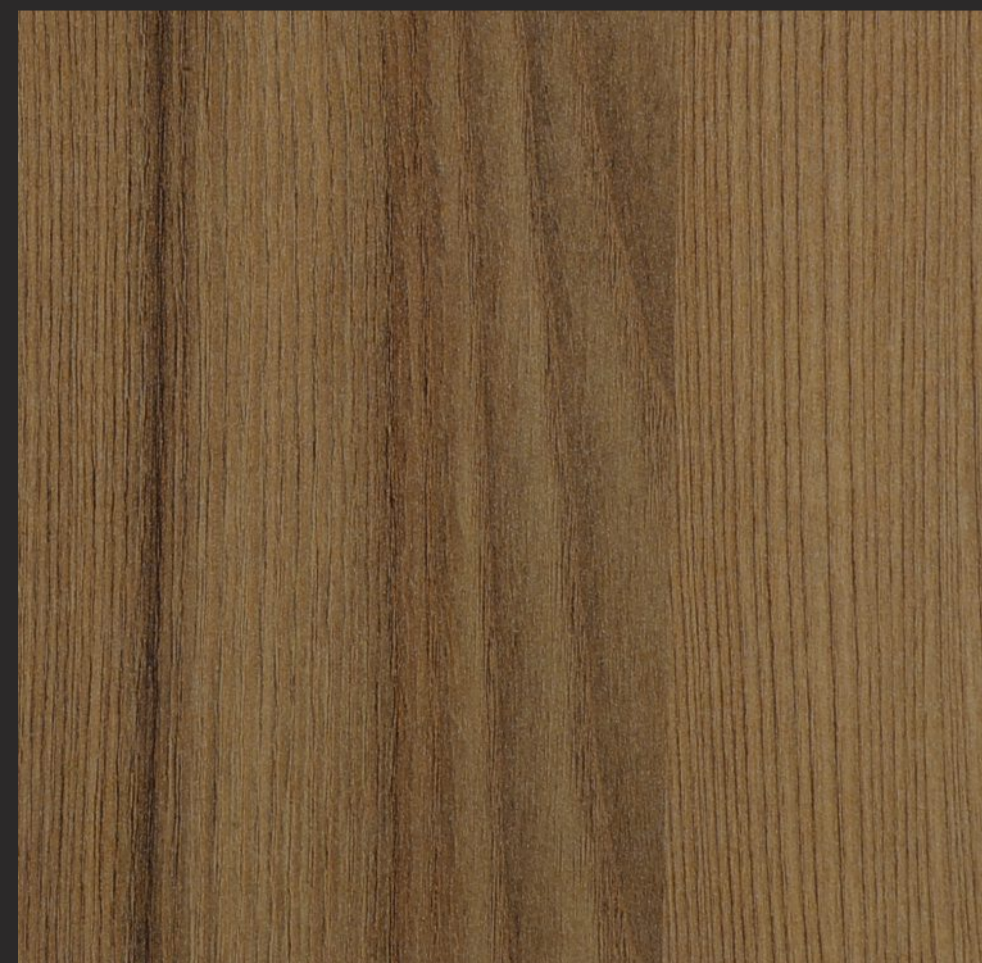

**574**  
SF | SION ASH  
SUEDE FINISH



**595**  
SF | SANTANA OAK  
SUEDE FINISH



**102**  
SF | LYON WALNUT  
SUEDE FINISH





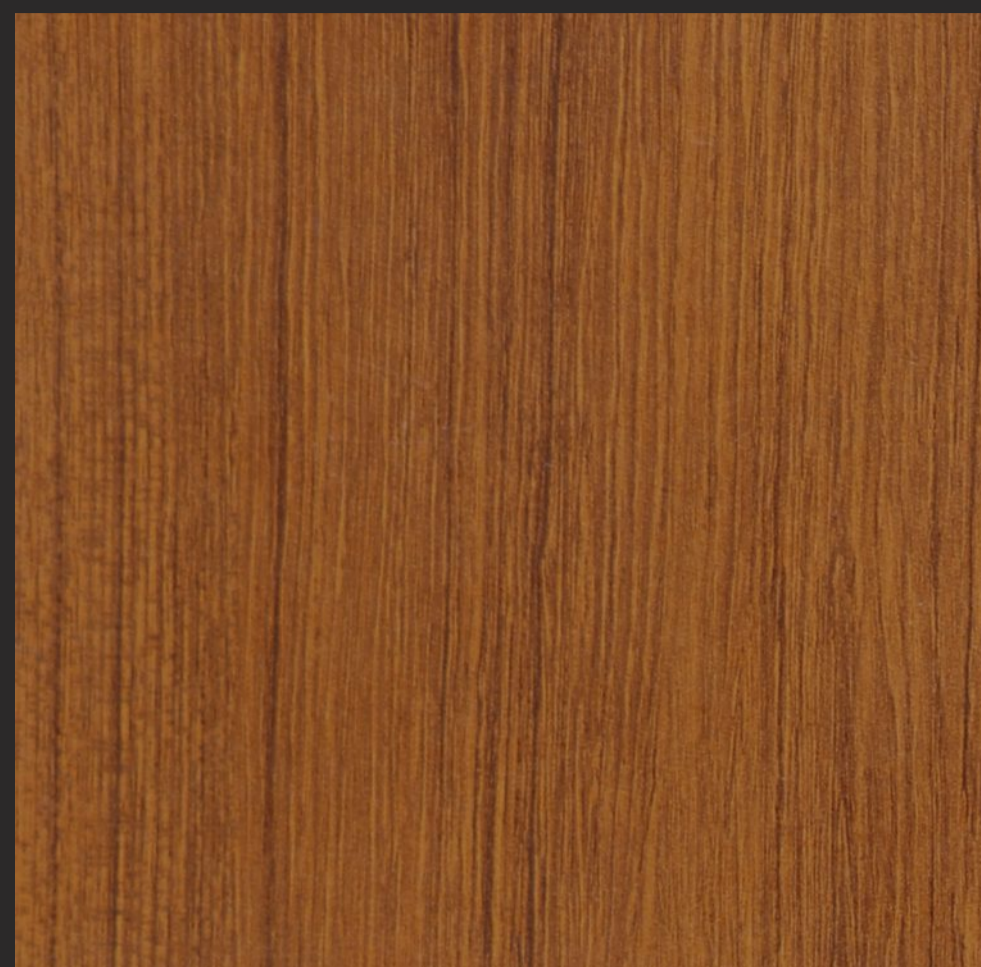

484  
SF | TEAK SISAM  
SUEDE FINISH



483  
SF | NOVOCENTO PINE  
SUEDE FINISH

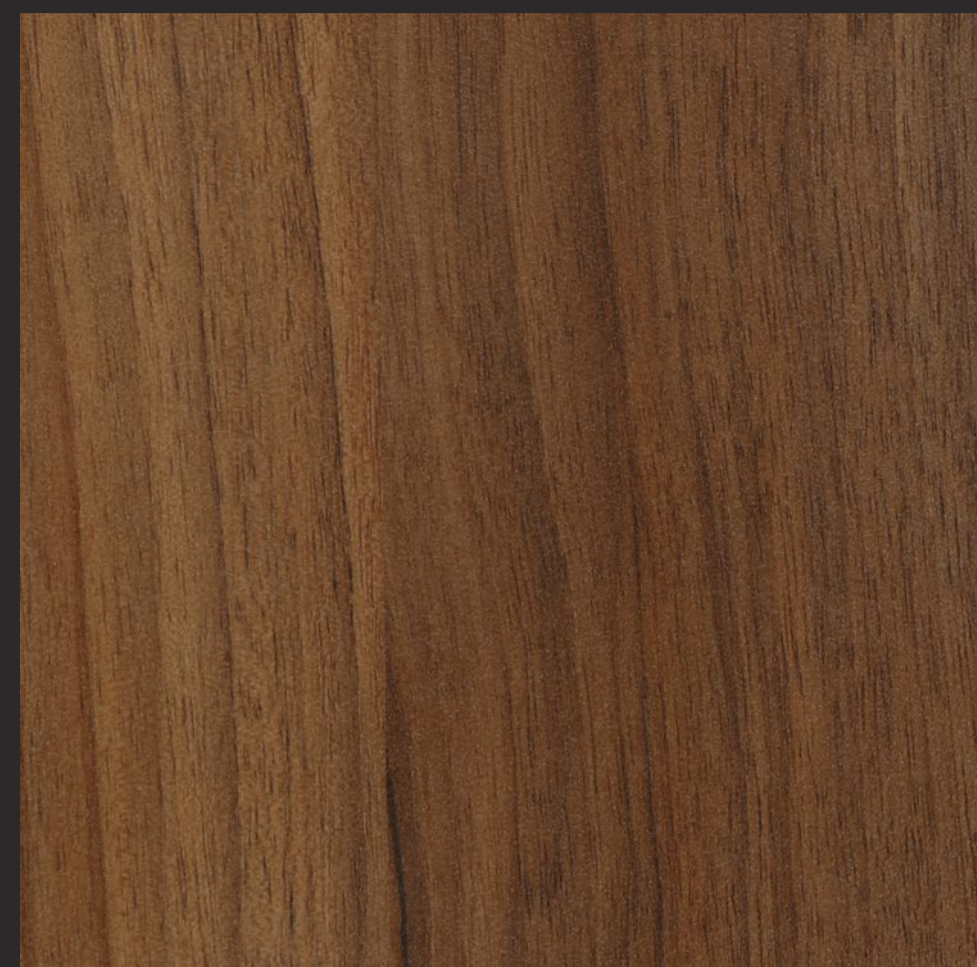

488  
SF | LYON WALNUT  
SUEDE FINISH

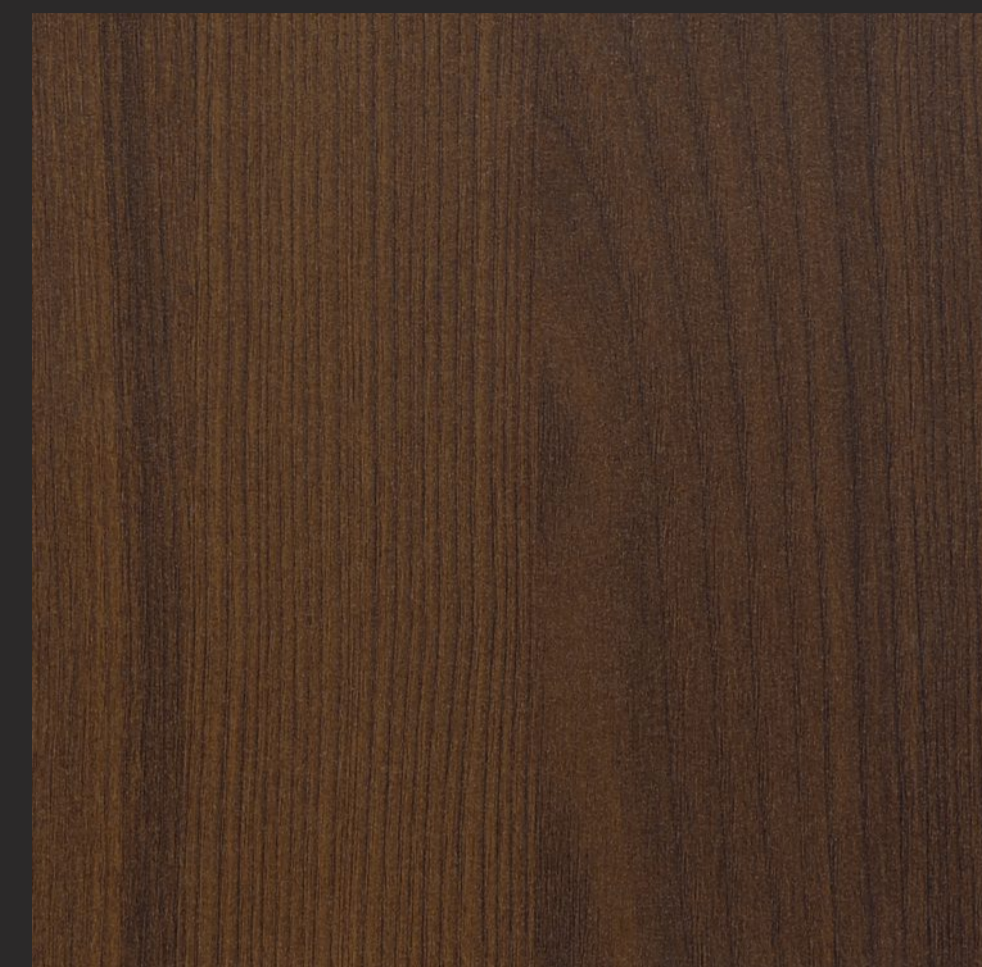

575  
SF | SION ASH  
SUEDE FINISH

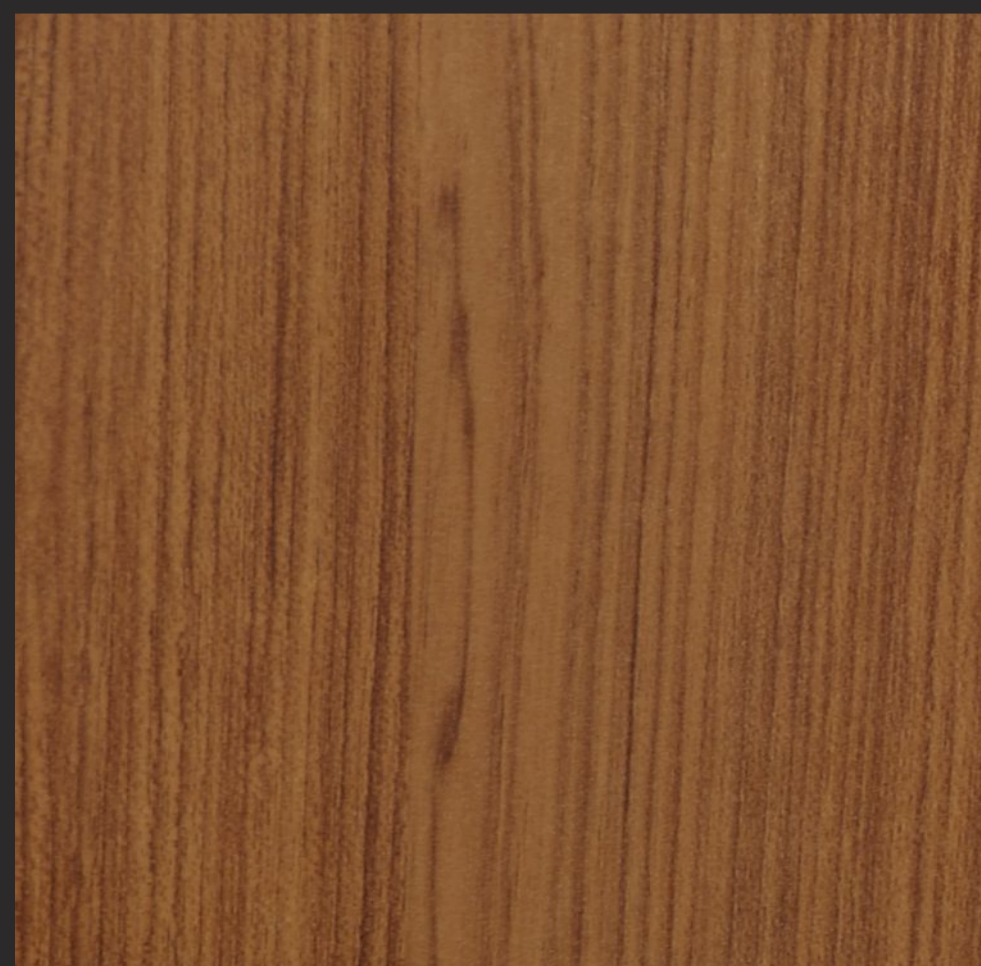

668x  
SF | SUMATRA TEAK  
SUEDE FINISH

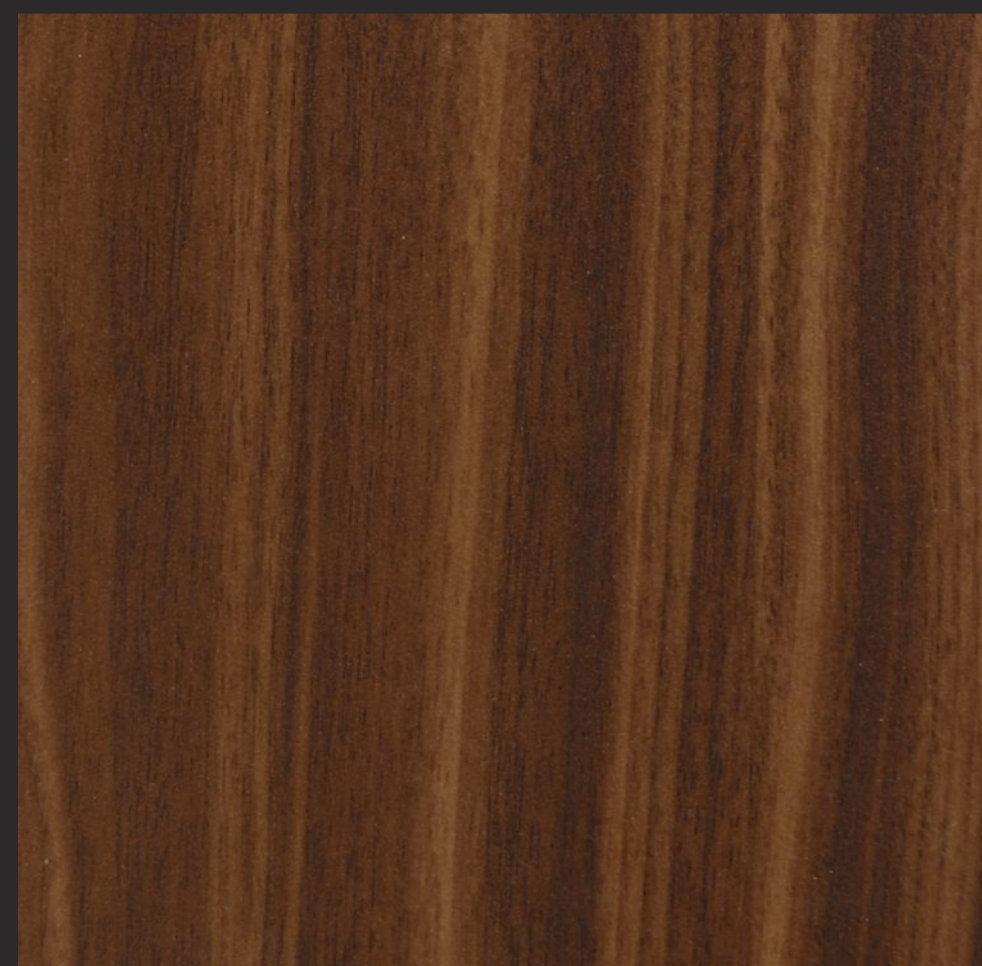

74  
SF | BRITISH WALNUT  
SUEDE FINISH



596  
SF | NOCE LEGNA  
SUEDE FINISH

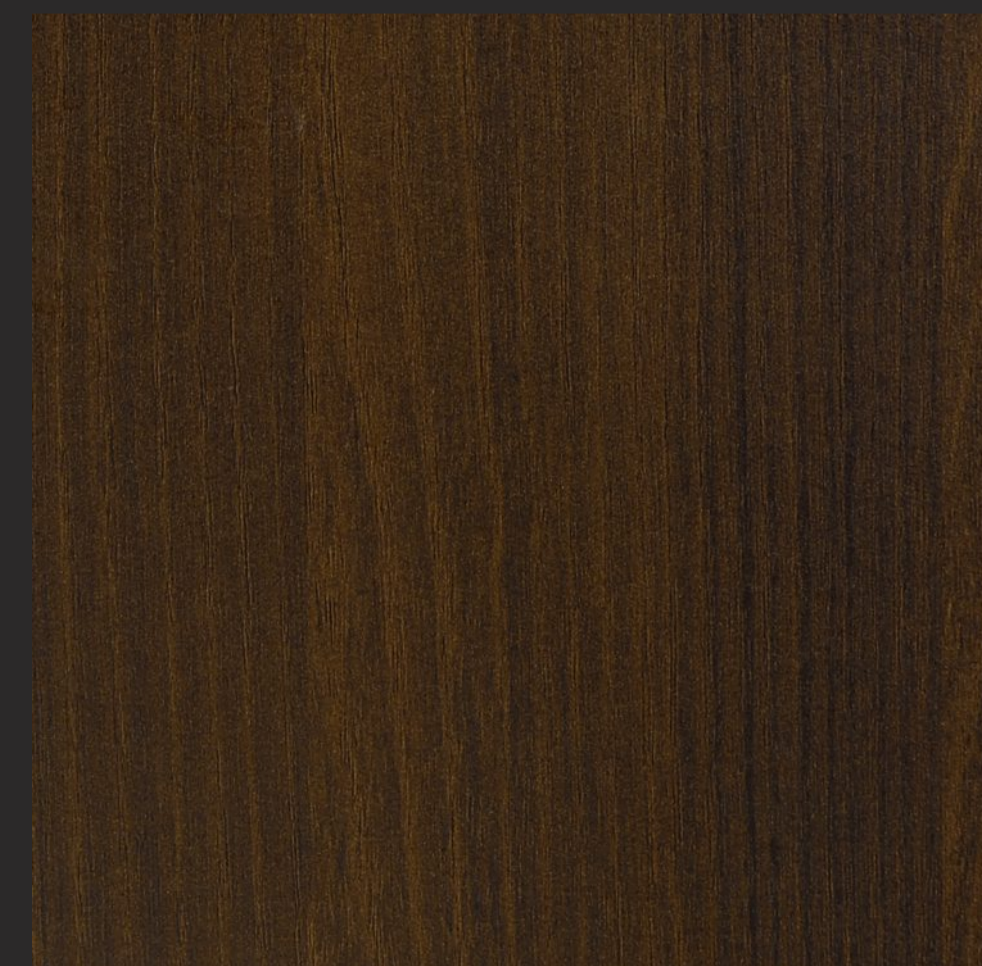

87  
SF | COPPER WALNUT  
SUEDE FINISH





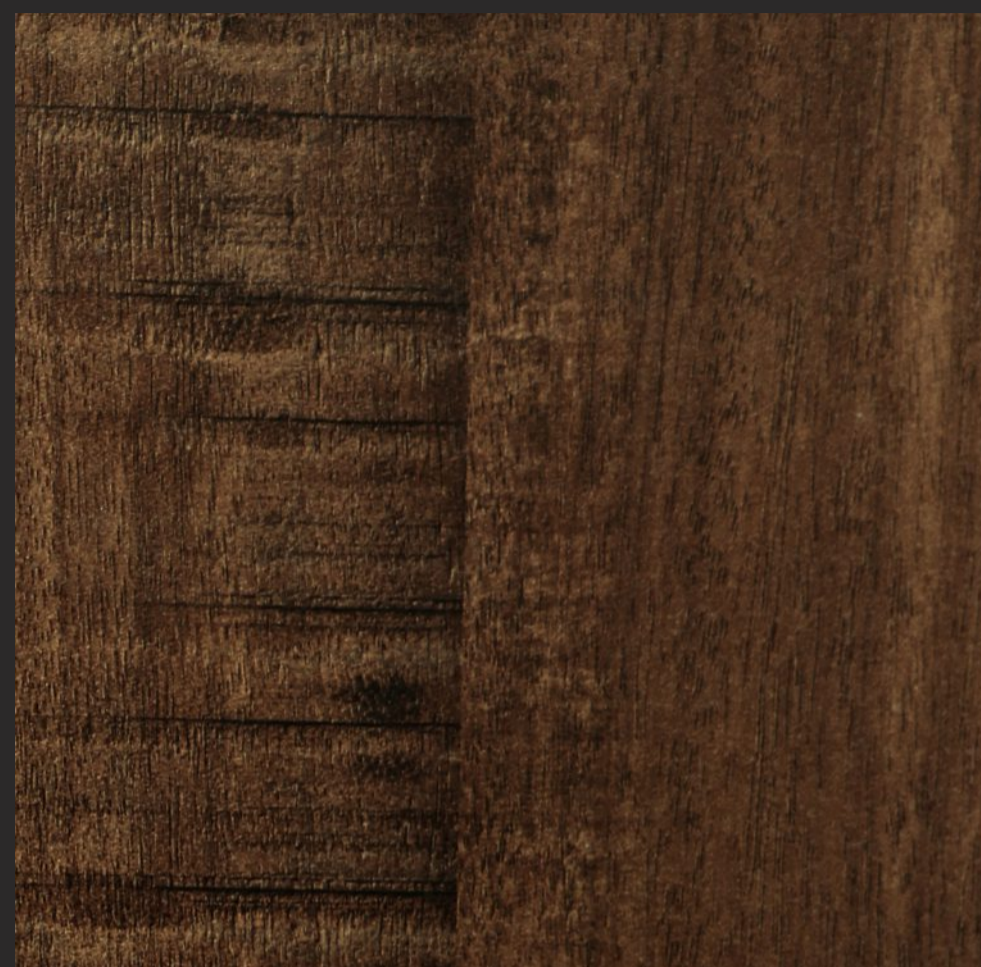

**263**  
SF | SAW CUT  
SUEDE FINISH



**263**  
CF | SAW CUT  
CROSS FIRE

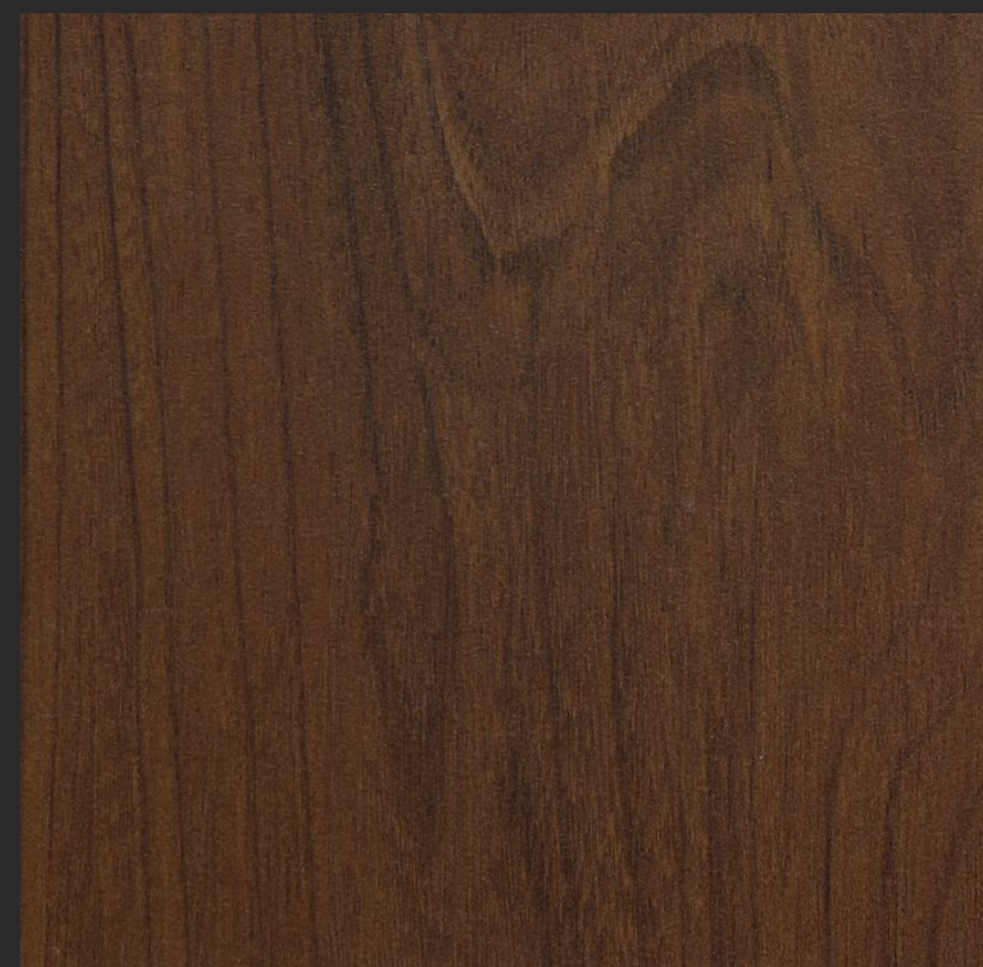

**381**  
SF | PURE WALNUT  
SUEDE FINISH

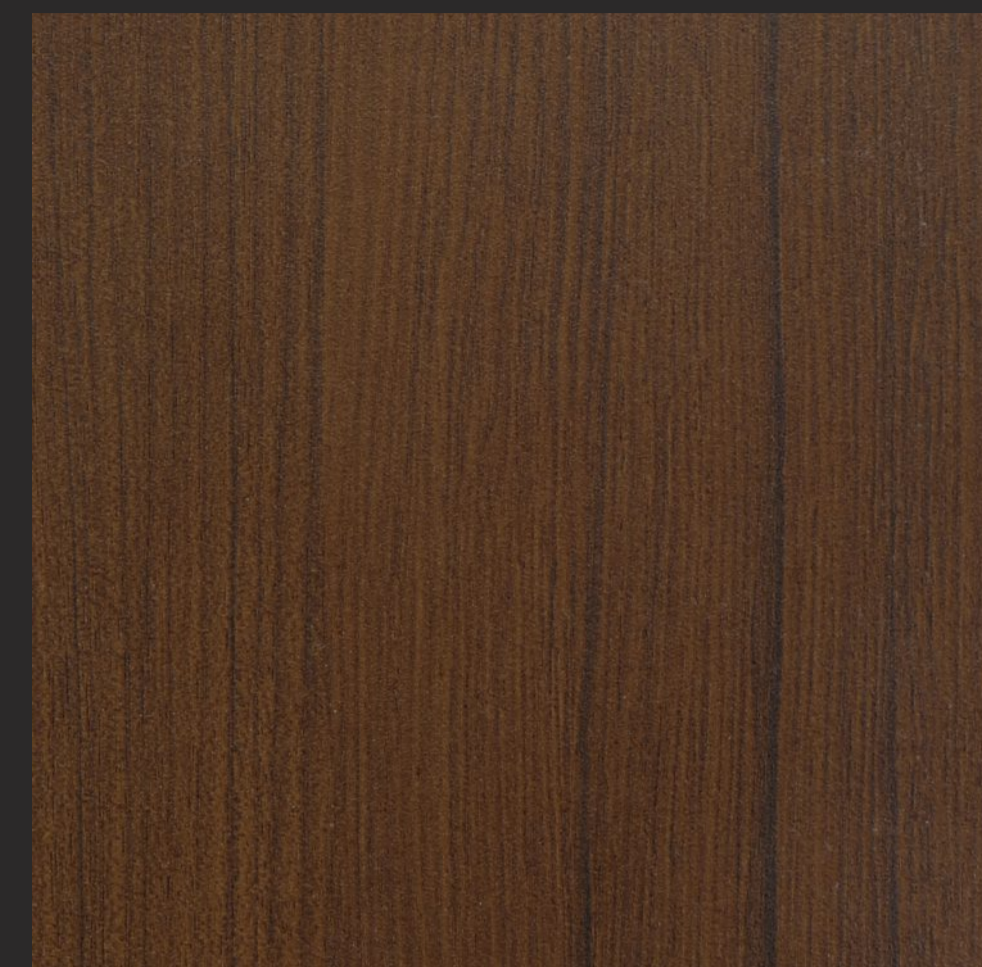

**485**  
SF | DARK SISAM  
SUEDE FINISH



**243**  
SF | STRIP WOOD  
SUEDE FINISH

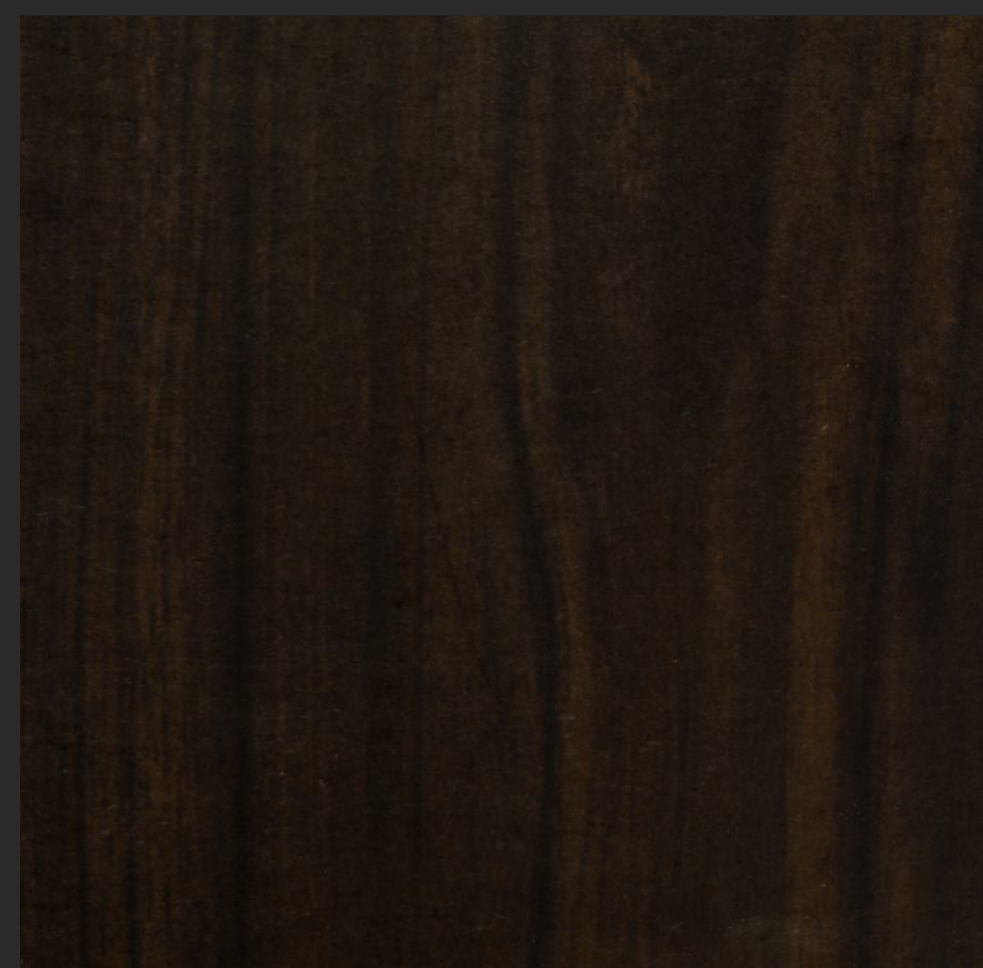

**6034**  
SF | CANYON MOUNTAIN WALNUT ★  
SUEDE FINISH

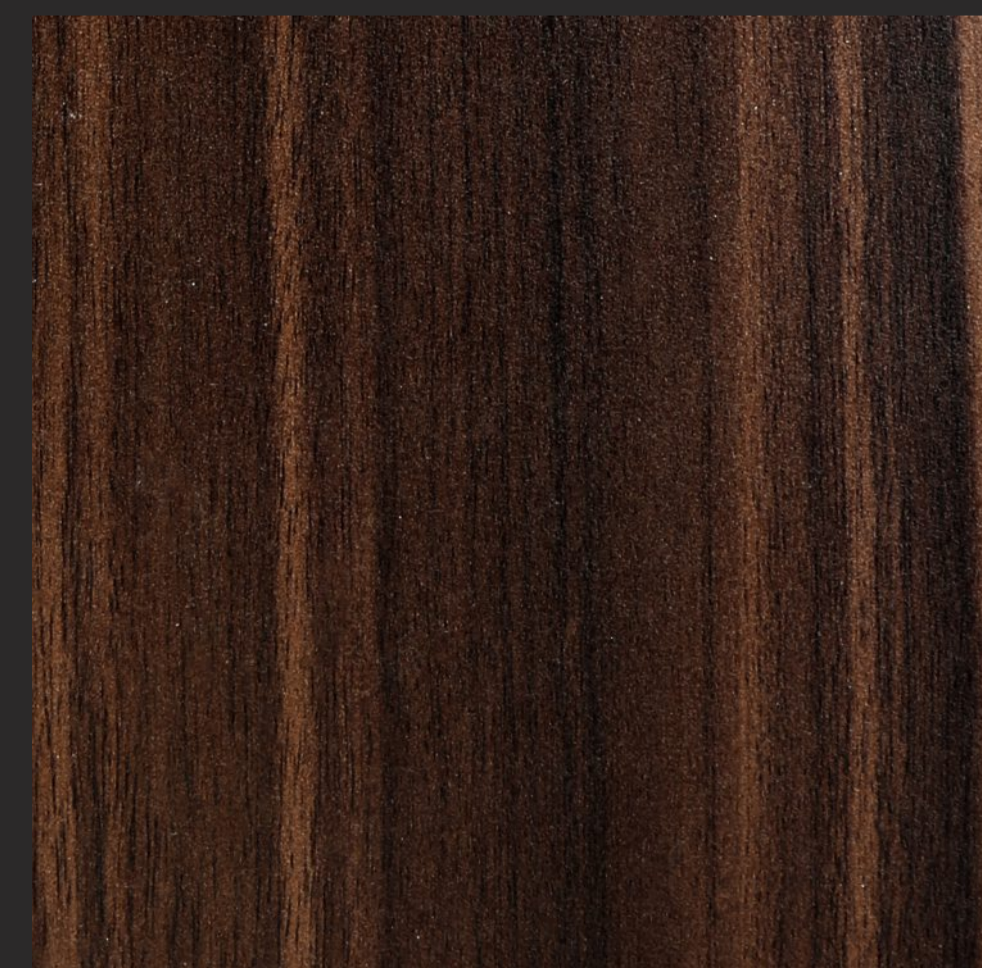

**280**  
SF | CORONA WALNUT  
SUEDE FINISH







**66**  
SF | BURN WALNUT  
SUEDE FINISH

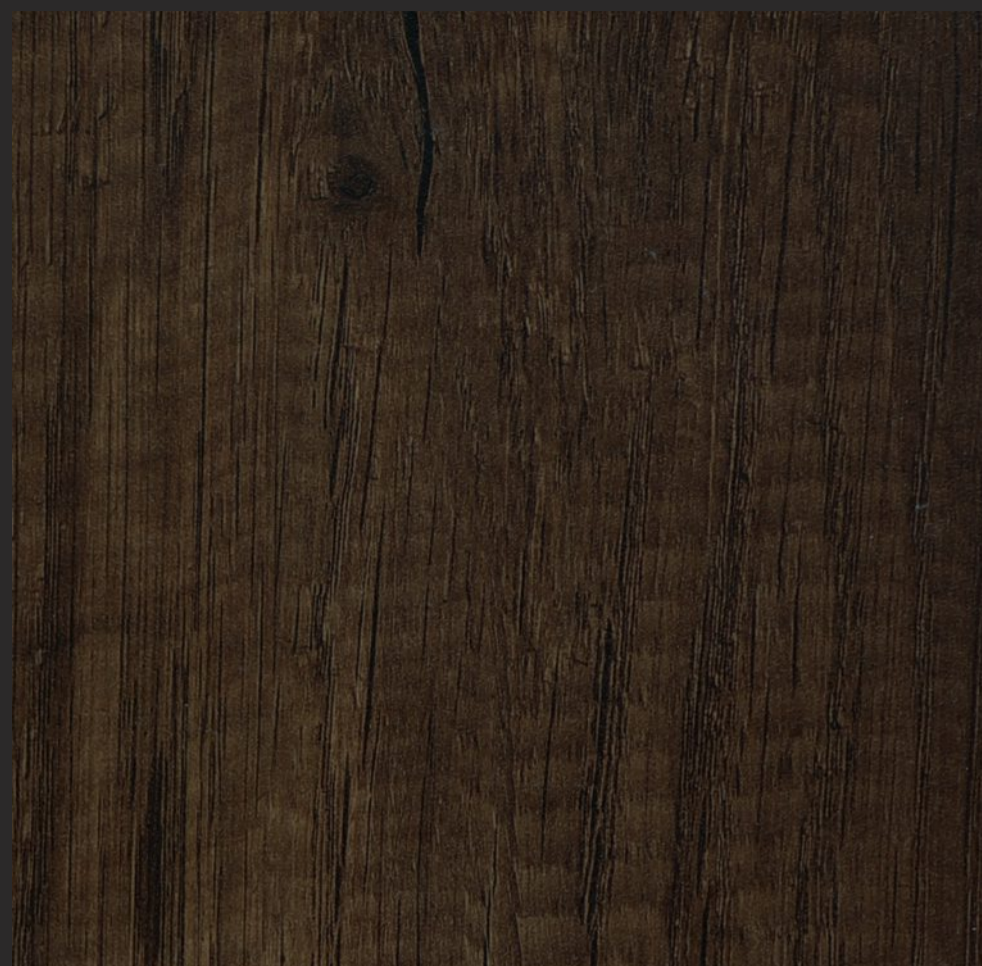

**282**  
SF | CANYON MONUMENT OAK  
SUEDE FINISH

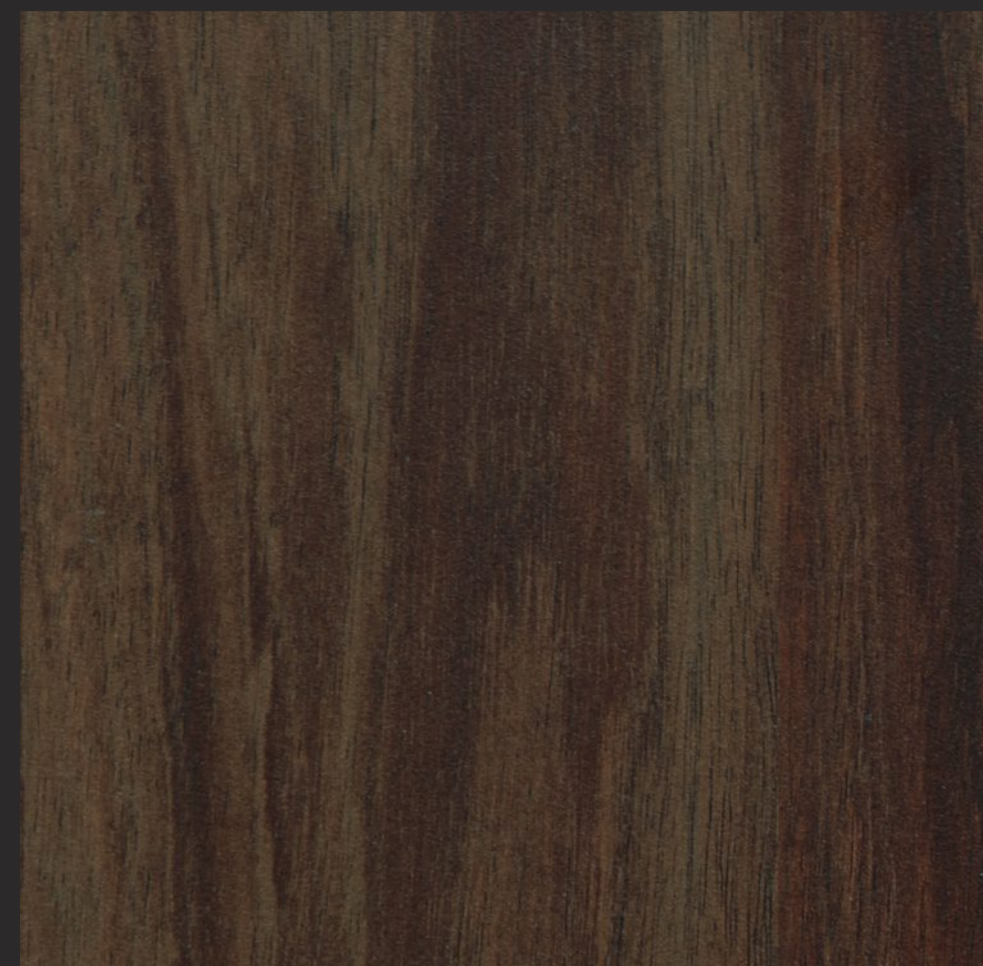

**597**  
SF | BENGALI MANGO  
SUEDE FINISH

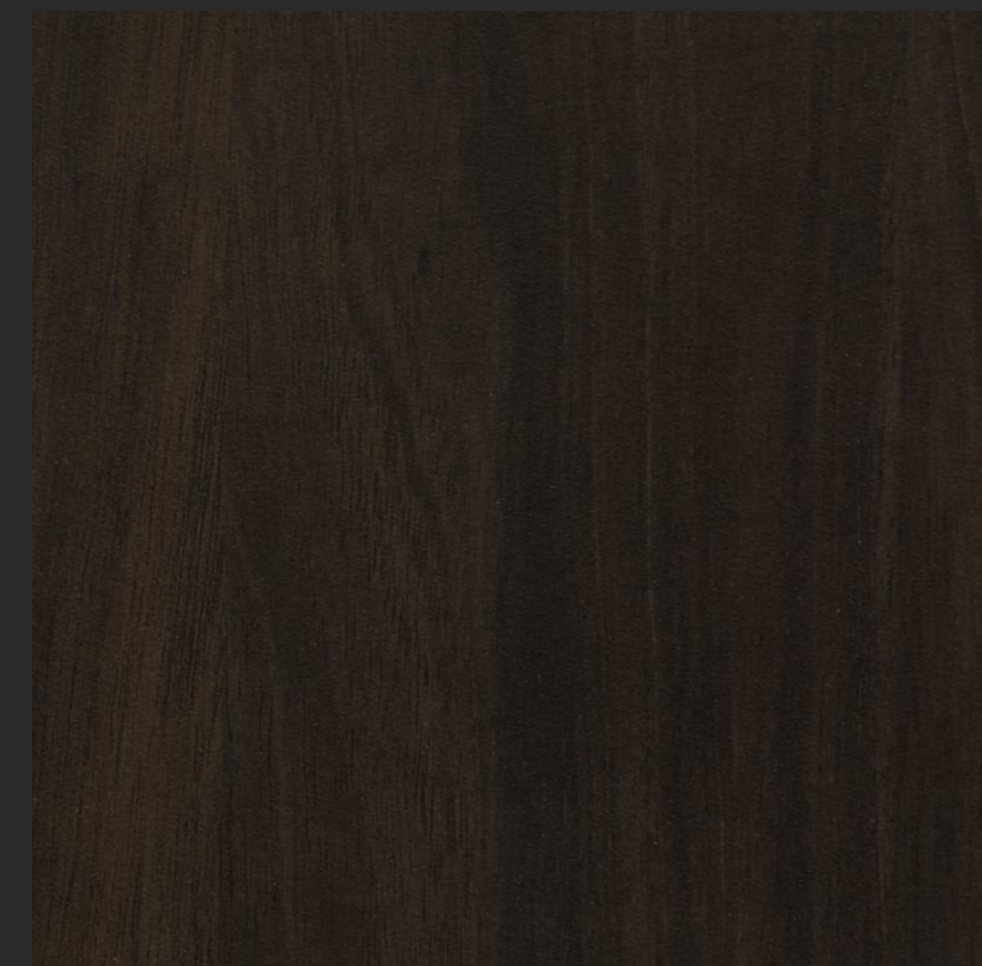

**598**  
SF | BENGALI MANGO  
SUEDE FINISH

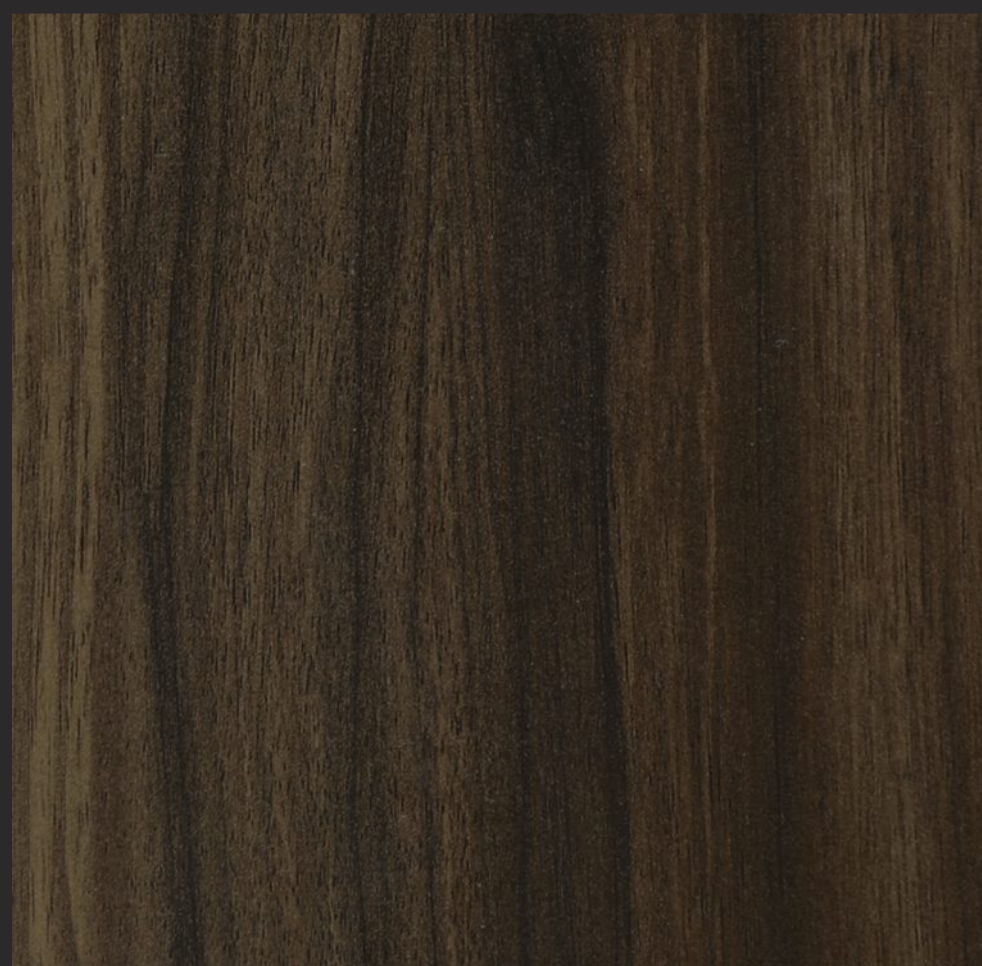

**382**  
SF | SHARP WALNUT  
SUEDE FINISH

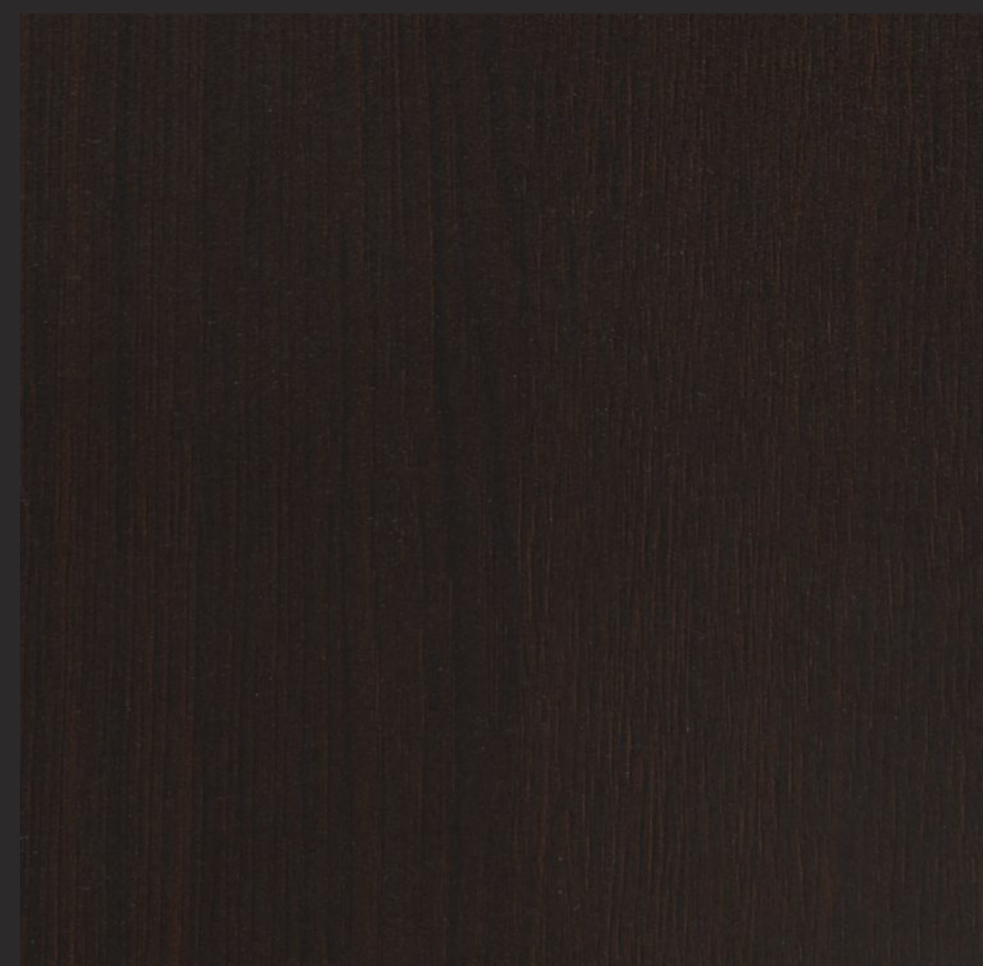

**342**  
SF | CHESTERFIELD OAK  
SUEDE FINISH

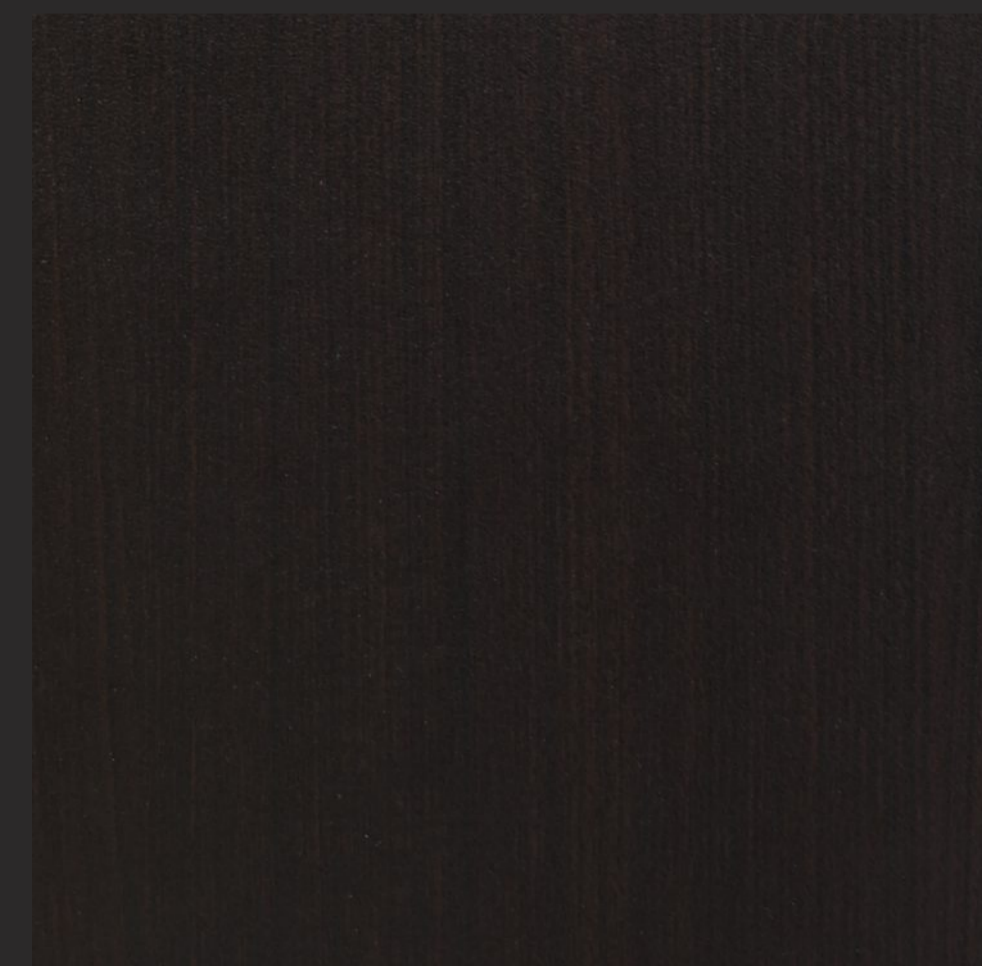

**200**  
SF | SISAM  
SUEDE FINISH





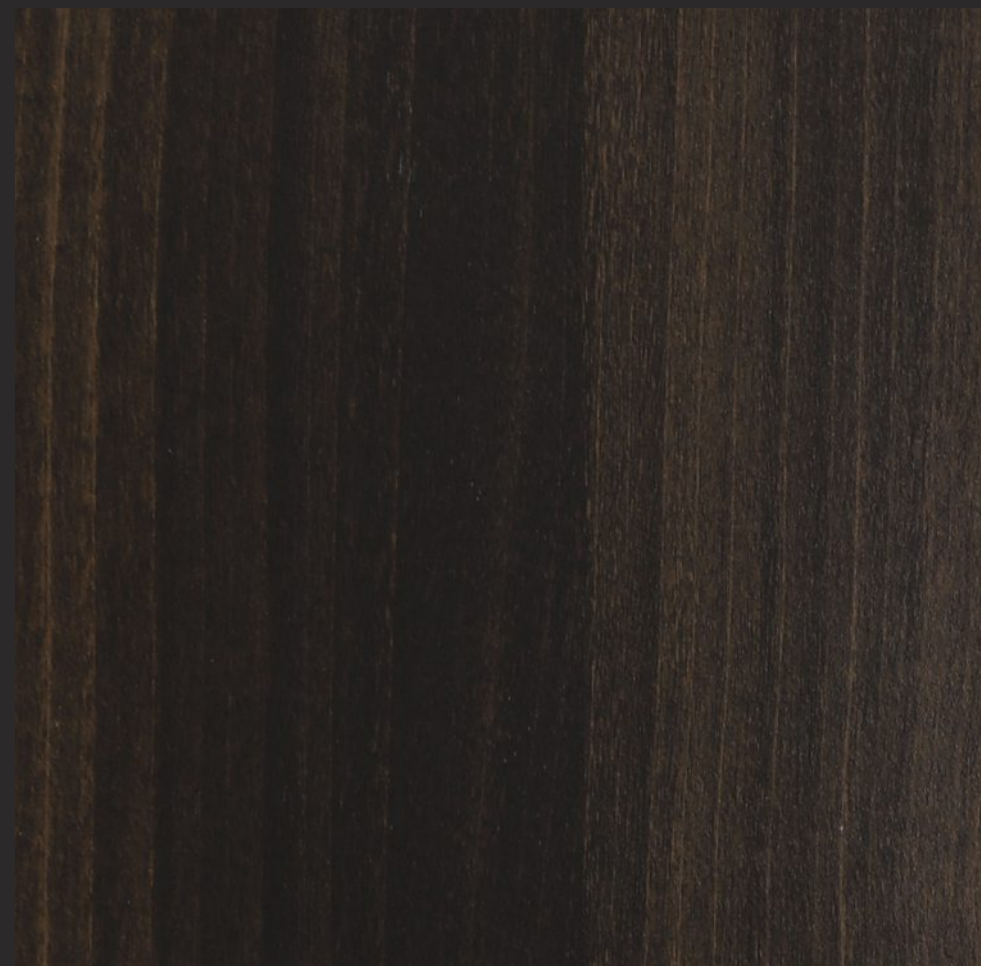

162  
SF | MAPLE GEMELI  
SUEDE FINISH

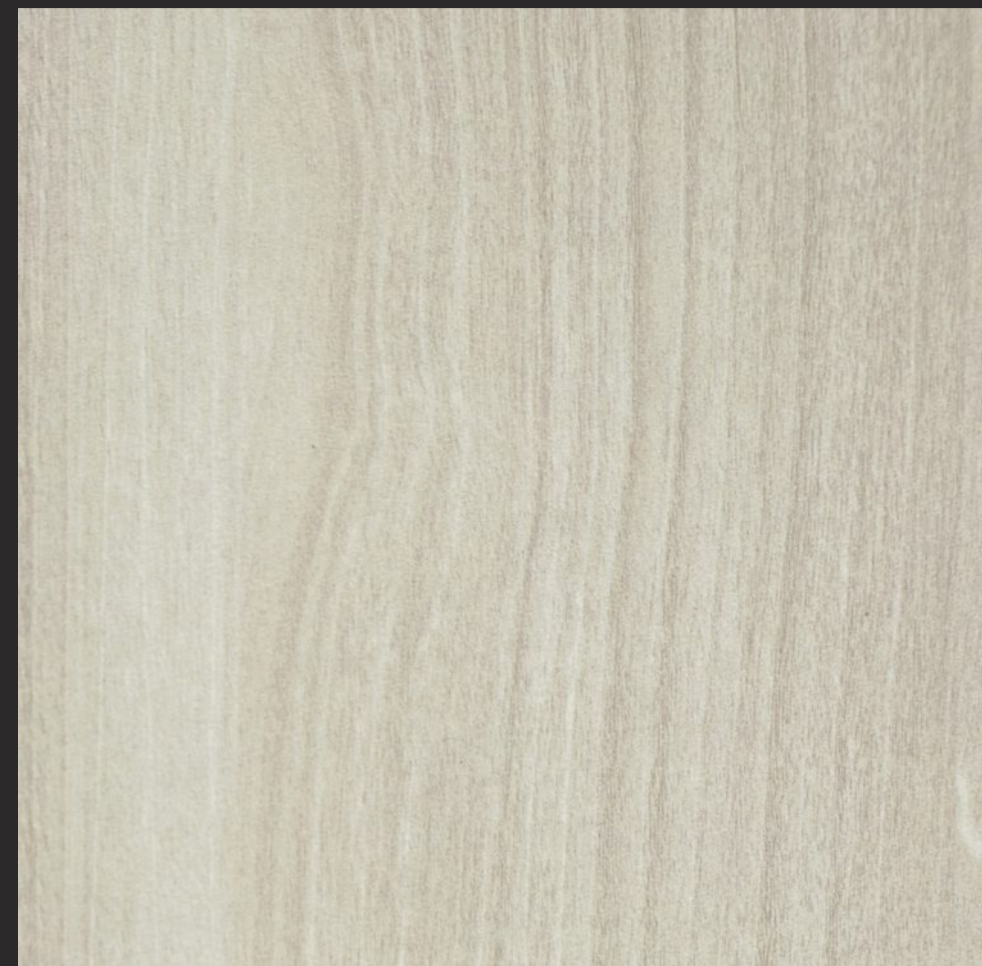

161  
SF | MAPLE GEMELI  
SUEDE FINISH



37  
SF | MOLDAU ACACIA  
SUEDE FINISH

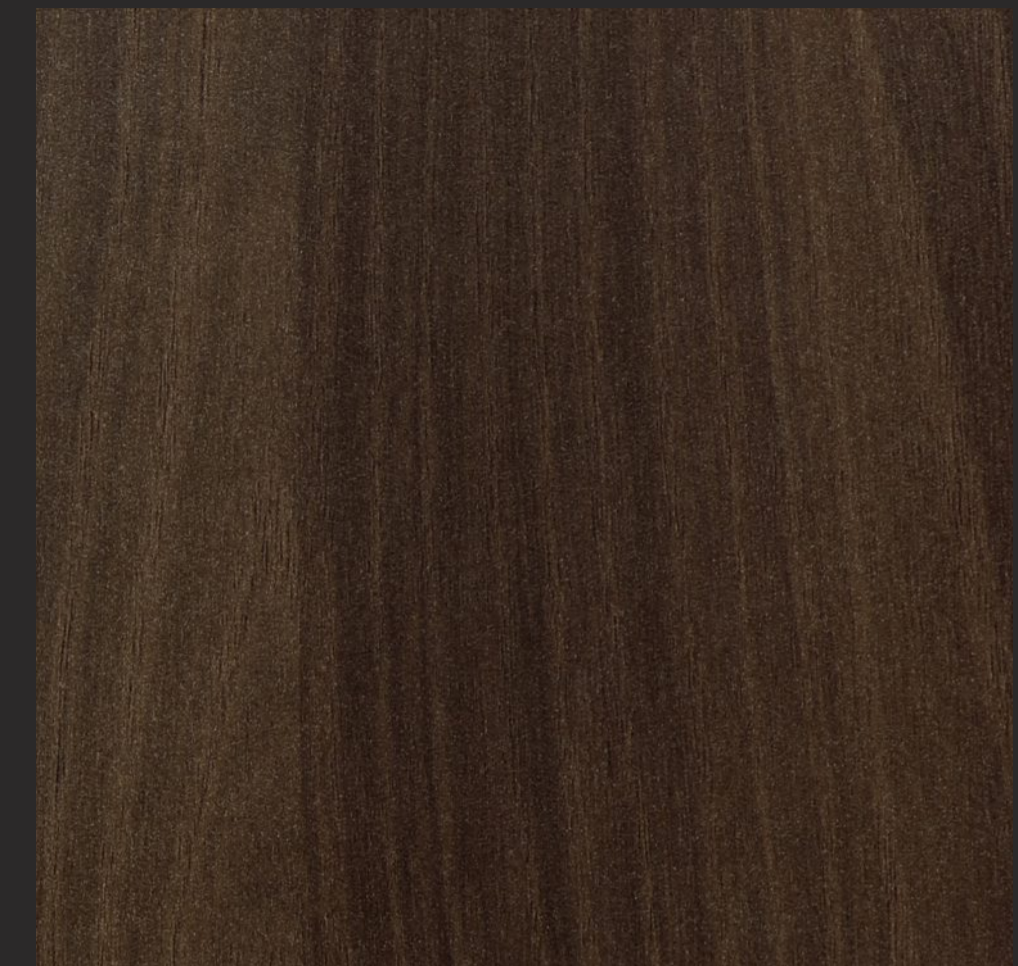

43  
SF | MOLDAU ACACIA  
SUEDE FINISH



122  
123

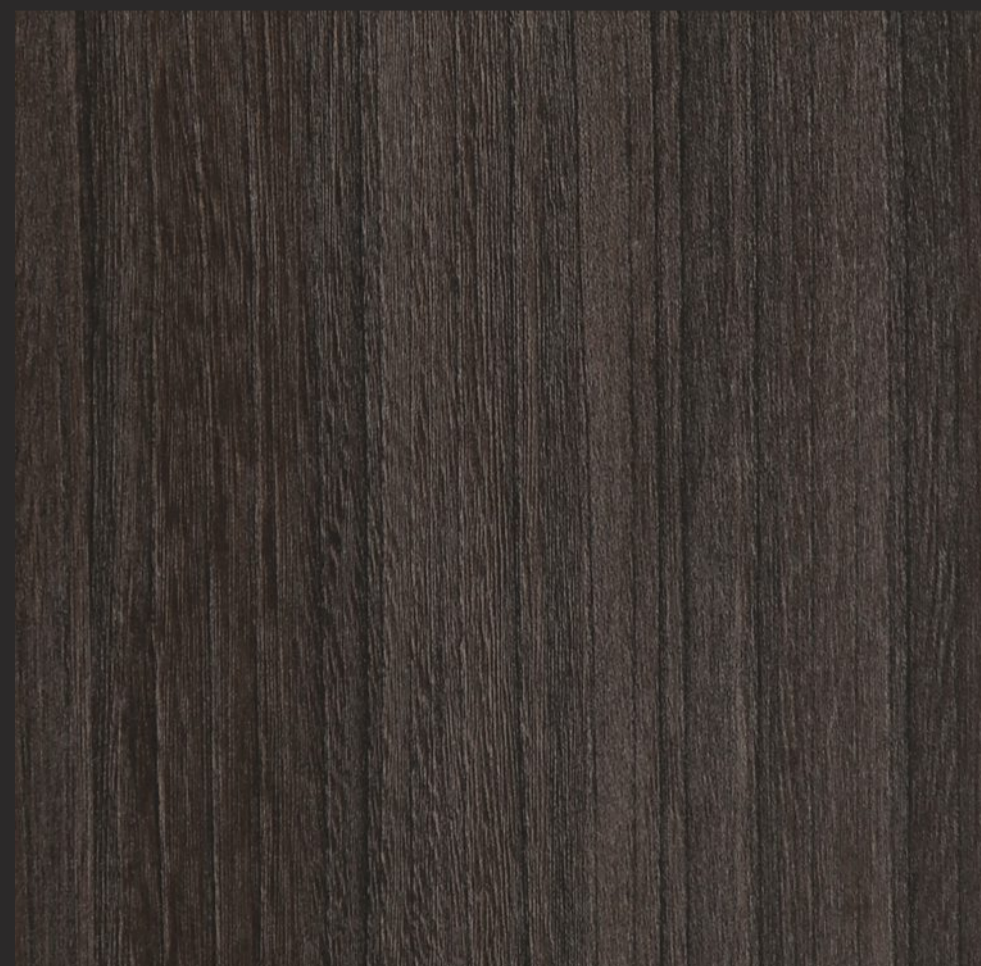

296  
SF | ELMO  
SUEDE FINISH



295  
SF | ELMO  
SUEDE FINISH



58  
SF | BUTTERSCOTCH  
SUEDE FINISH

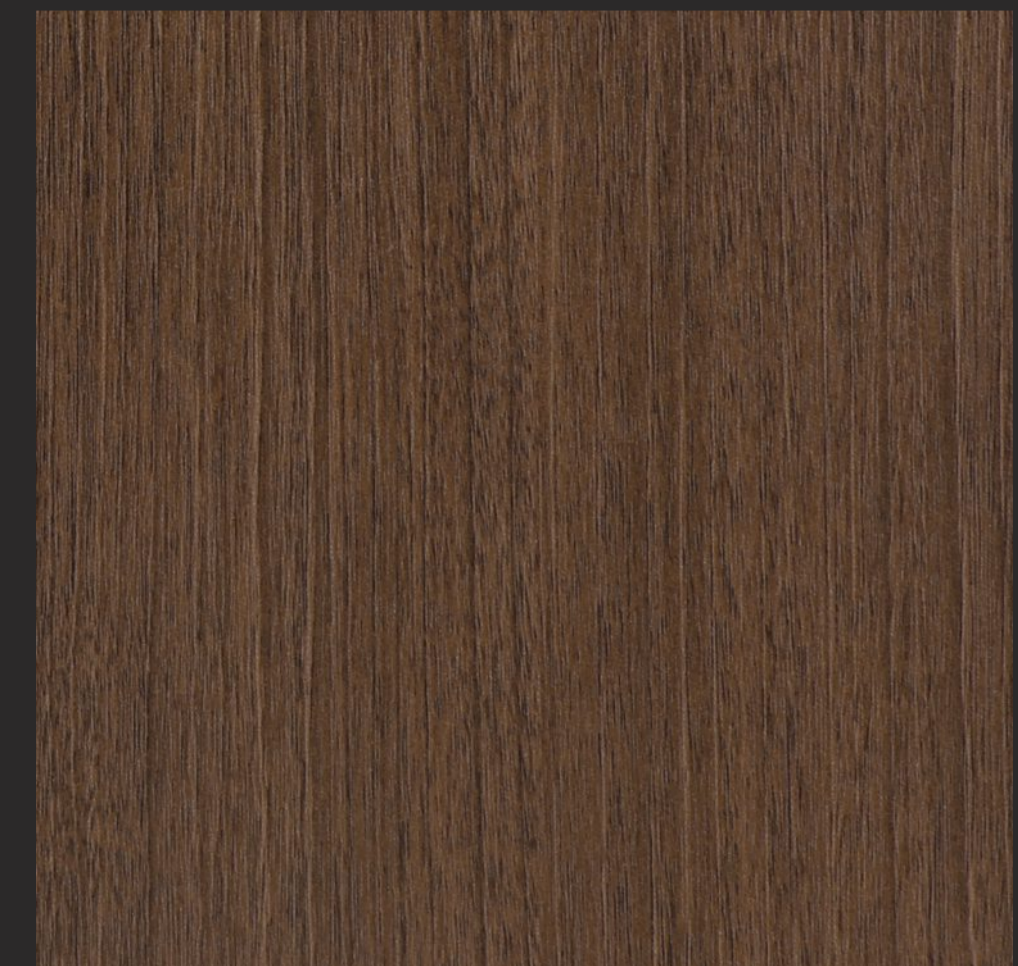

59  
SF | CHOCOLATE BROWNIE  
SUEDE FINISH





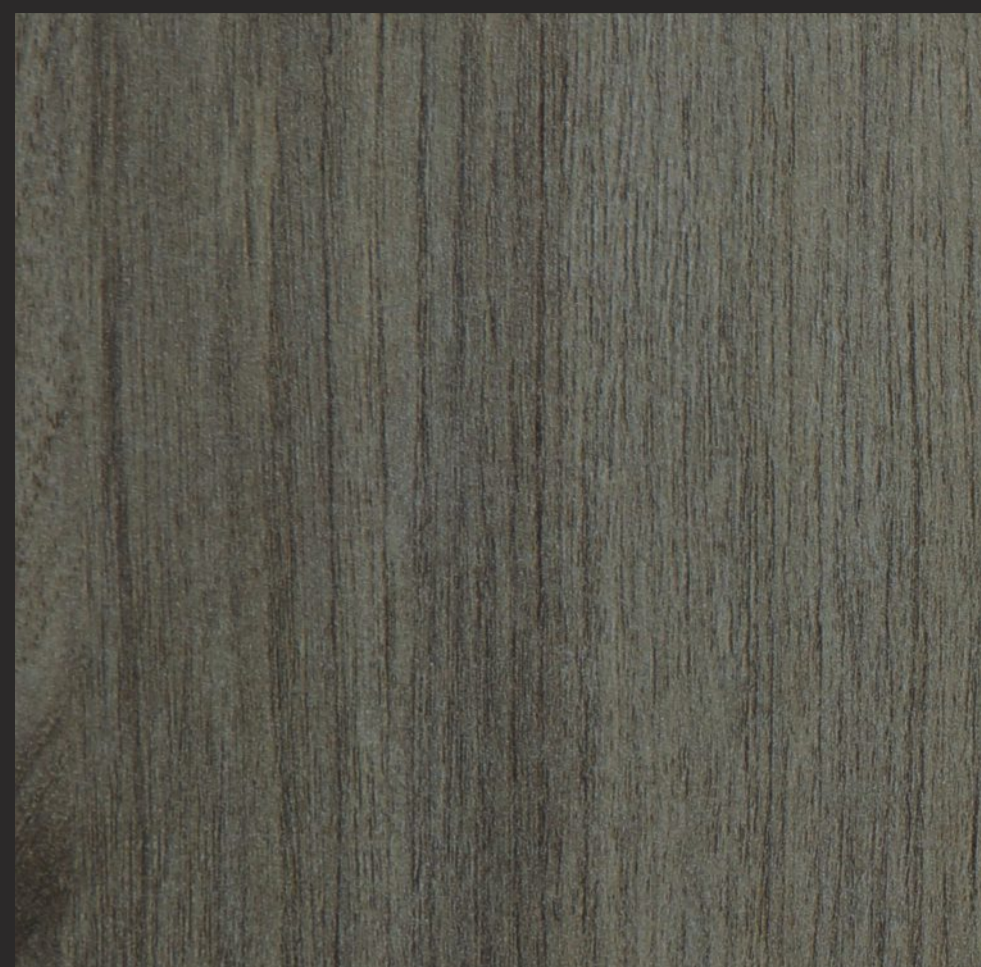

691x  
SF GREY LOFT  
SUEDE FINISH

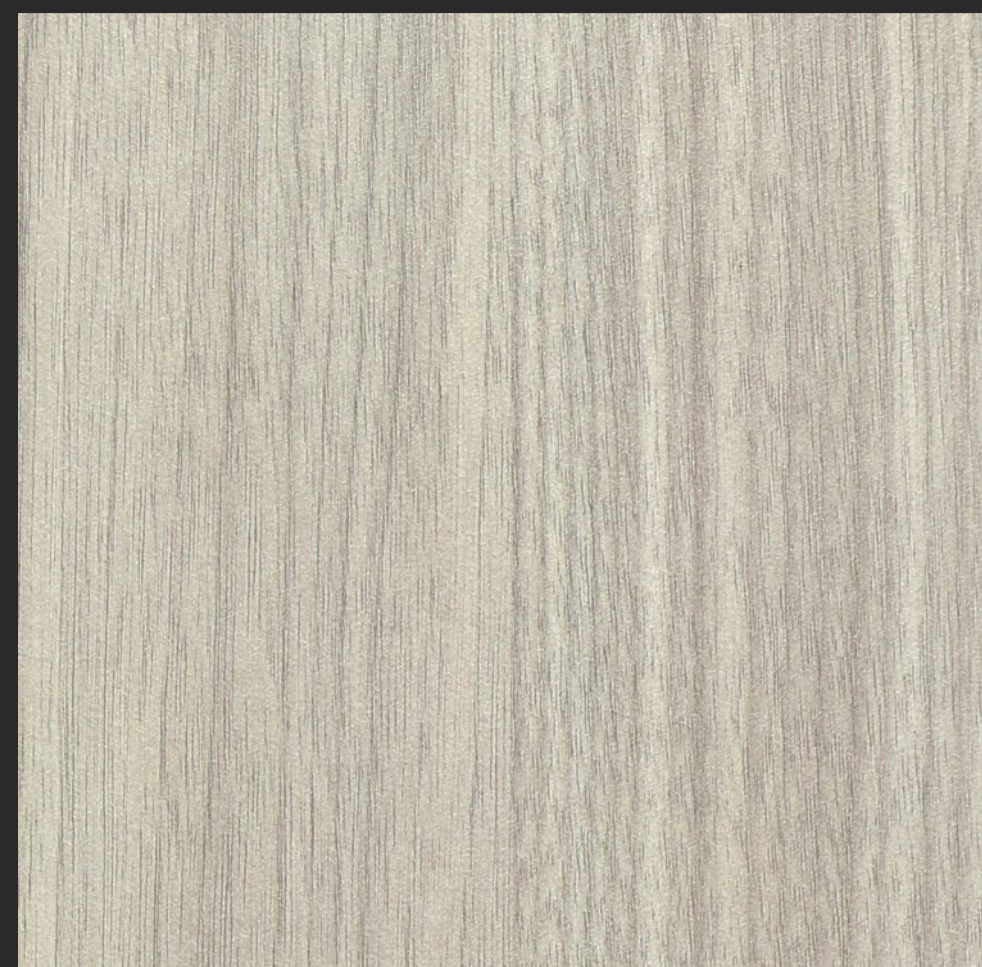

6019  
SF SUNSHINE  
SUEDE FINISH

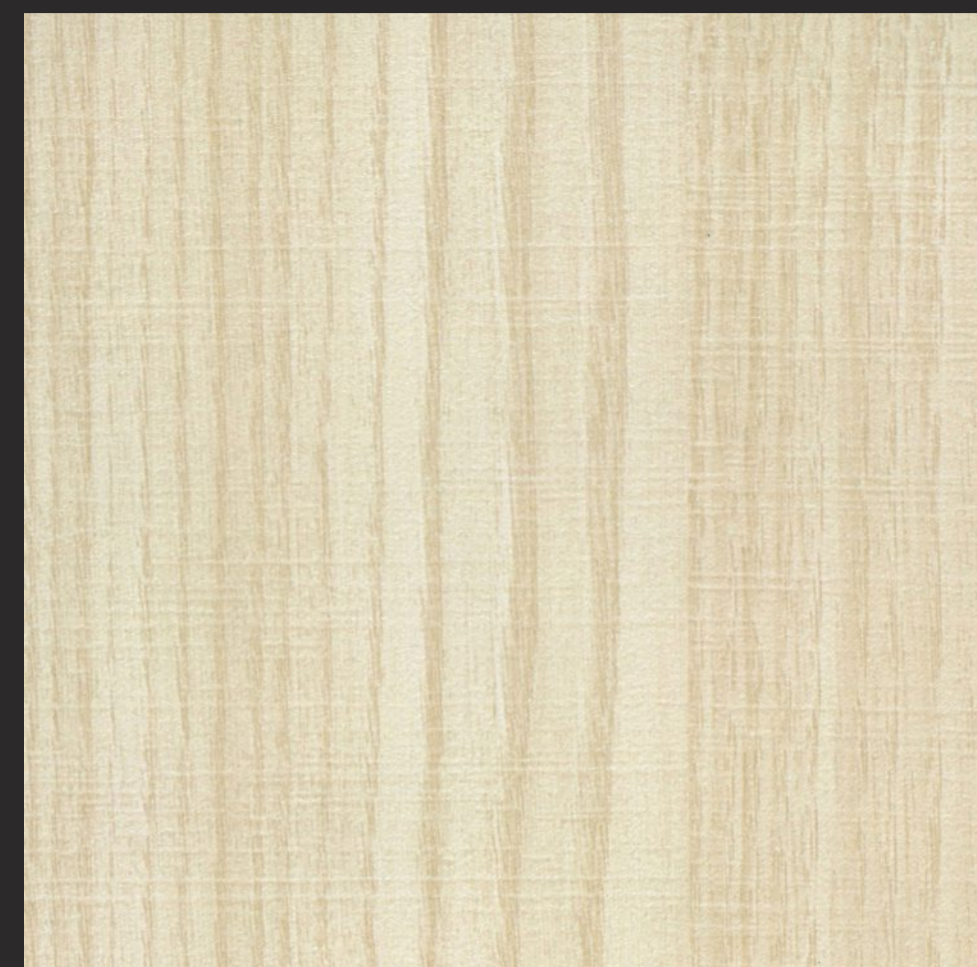

290  
SF TERMOTRATTATO  
SUEDE FINISH



166  
SF CUT WOOD  
SUEDE FINISH



448  
SF NOCE DA VINCI  
SUEDE FINISH



446  
SF NOCE DA VINCI  
SUEDE FINISH



447  
SF NOCE DA VINCI  
SUEDE FINISH

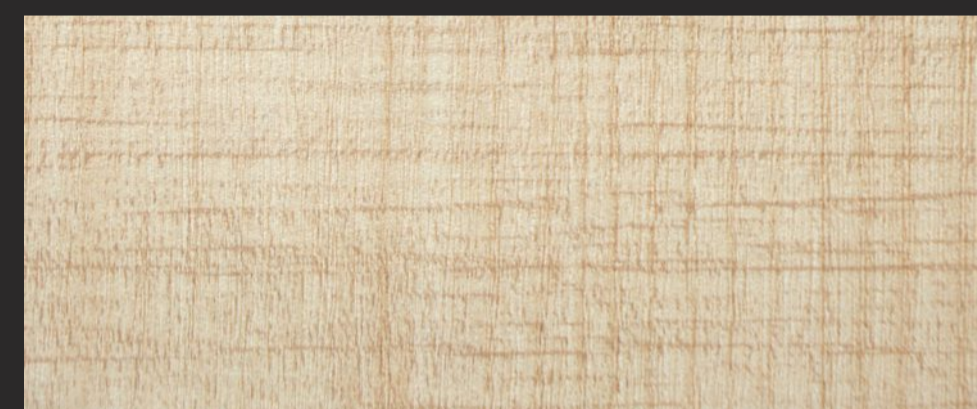

165  
SF CUT WOOD  
SUEDE FINISH

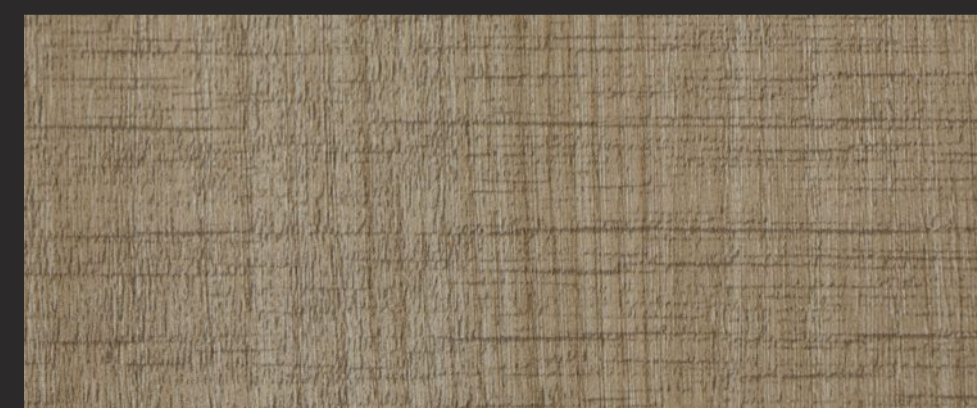

167  
SF CUT WOOD  
SUEDE FINISH



168  
SF CUT WOOD  
SUEDE FINISH







**82 SF** | HIGHLAND PINE  
SUEDE FINISH

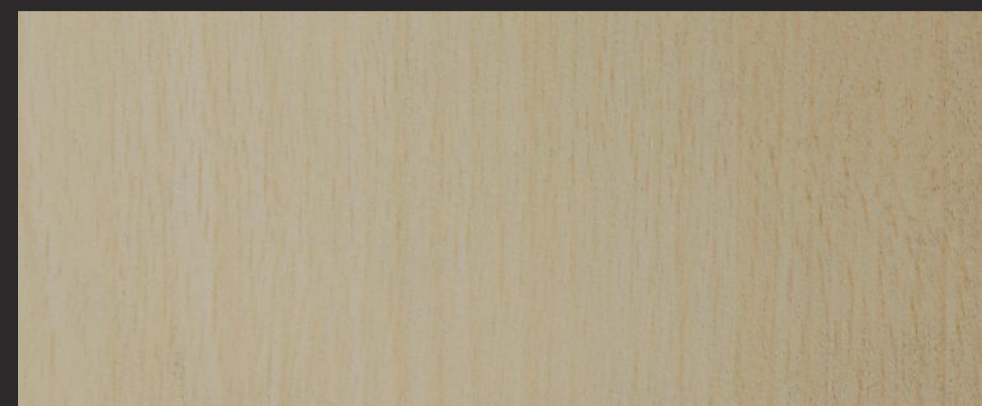

**45 SF** | CREAM BAVARIAN BEECH  
SUEDE FINISH



**40 SF** | OXFORD CHERRY  
SUEDE FINISH

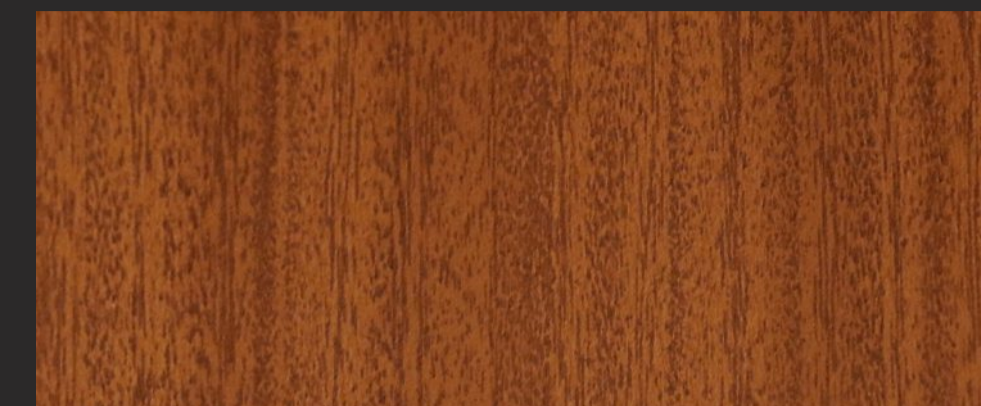

**35 SF** | SAPELI  
SUEDE FINISH

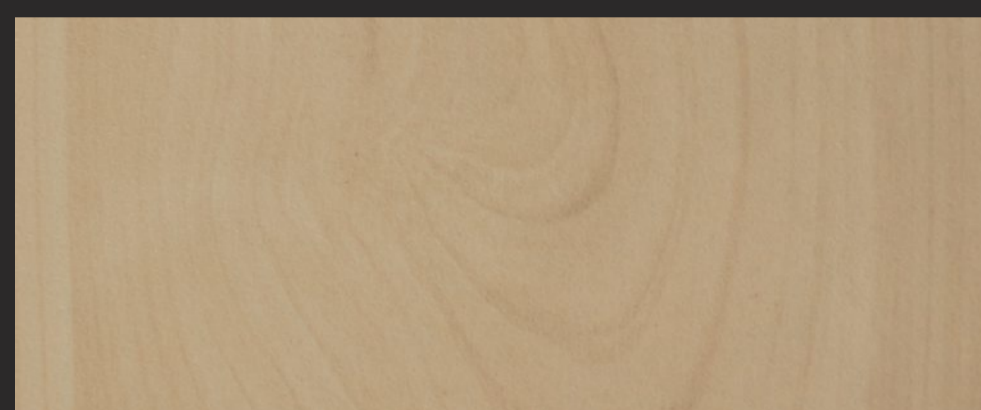

**562 SF** | SCANDIC MAPLE  
SUEDE FINISH

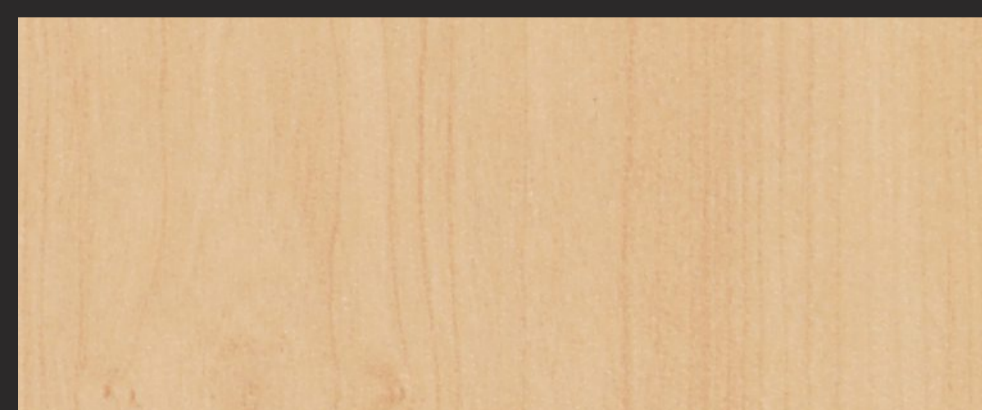

**561 SF** | FUSION MAPLE  
SUEDE FINISH

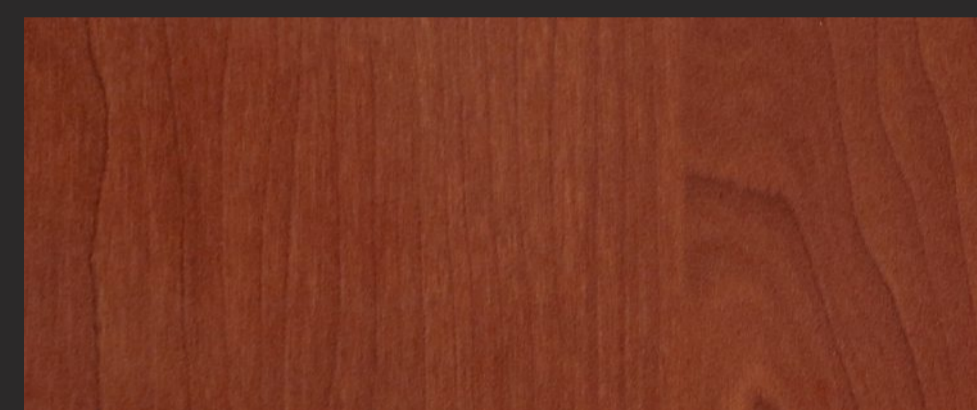

**46 SF** | VANCOUVER MAPLE  
SUEDE FINISH



**591 SF** | MAHOGANY SAPELLI  
SUEDE FINISH



126  
127

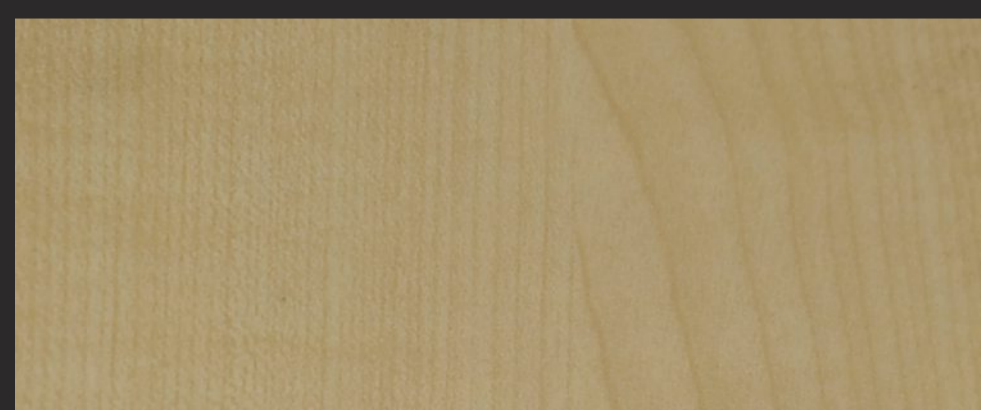

**48 SF** | THANSEAU MAPLE  
SUEDE FINISH



**590 SF** | INTAL BEECH  
SUEDE FINISH

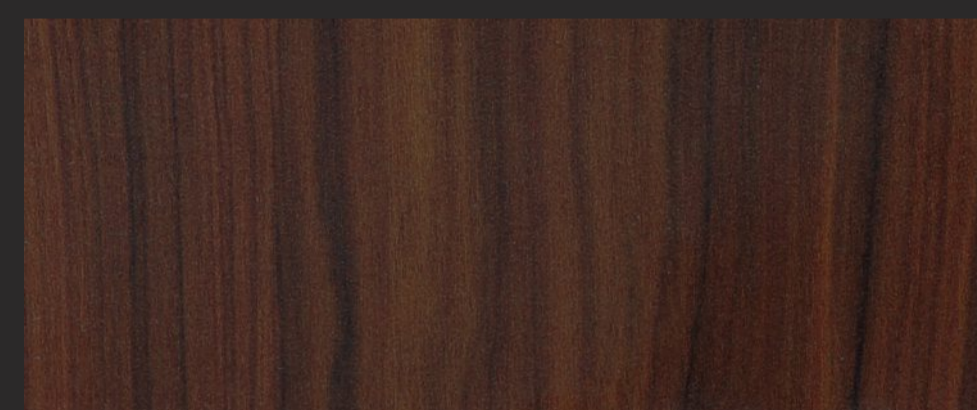

**576 SF** | ALTA ROSEWOOD  
SUEDE FINISH

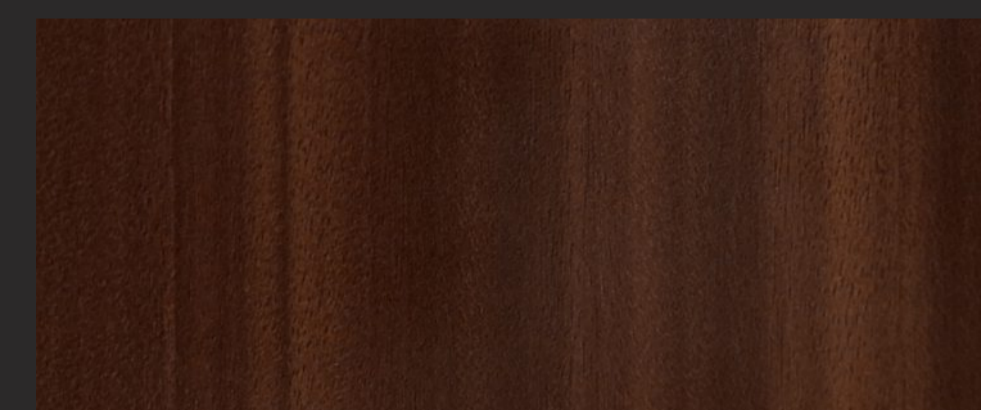

**220 SF** | CORK SAPELLI  
SUEDE FINISH



**36 SF** | MANGFALL BEECH  
SUEDE FINISH



**31 SF** | BAVARIAN BEECH  
SUEDE FINISH

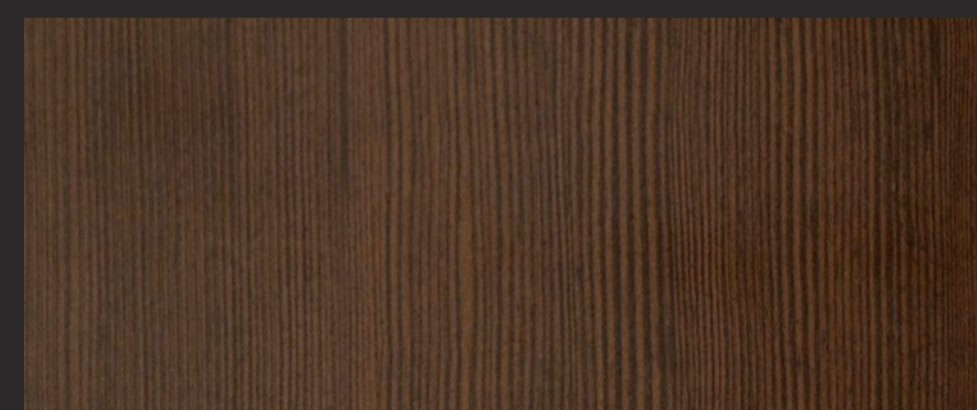

**42 SF** | CHOCO DOUGLAS PINE  
SUEDE FINISH

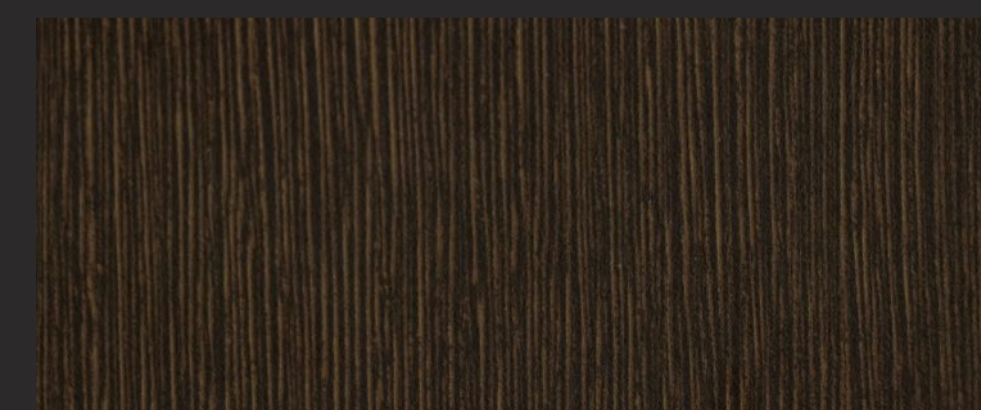

**55 SF** | GOLD WENGE  
SUEDE FINISH







**298**  
MR | TOPPAN LAUREL  
MIRROR



**298**  
BW | TOPPAN LAUREL  
BURN WOOD

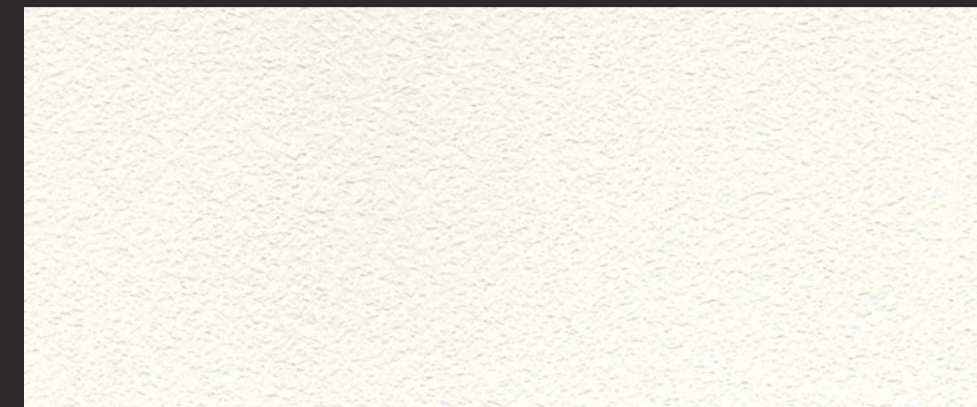

**13**  
RV | FROSTY WHITE  
ROYAL VELVENT

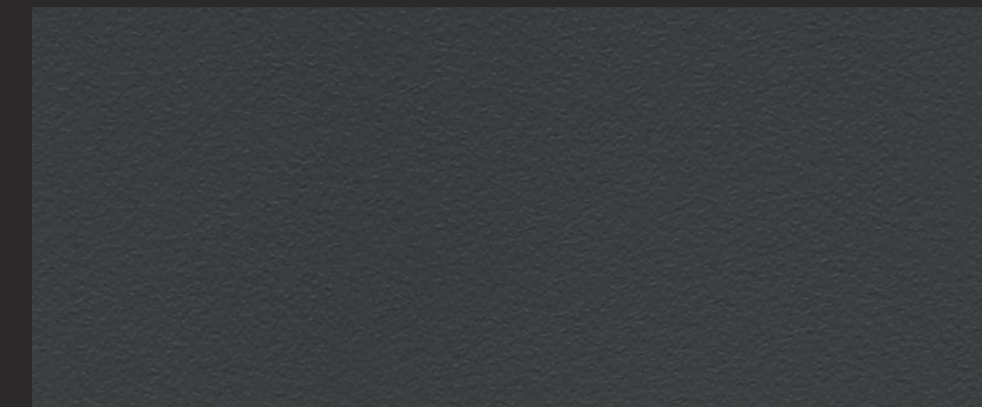

**99**  
RV | SLATE GREY  
ROYAL VELVENT

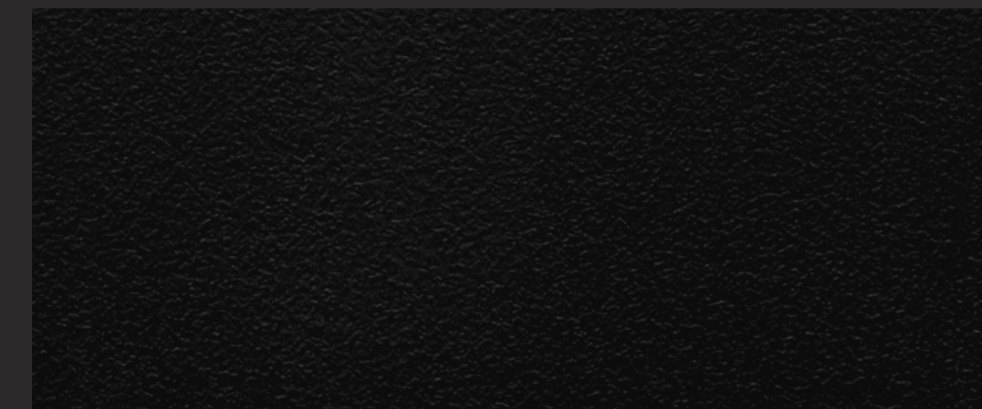

**11**  
RV | BLACK  
ROYAL VELVENT

128

129



**299**  
MR | TOPPAN LAUREL  
MIRROR



**417**  
BW | ICE CREAM WOOD  
BURN WOOD



**C001**  
MT | COPPER FOIL  
MATT



**S001**  
MT | SILVER FOIL  
MATT

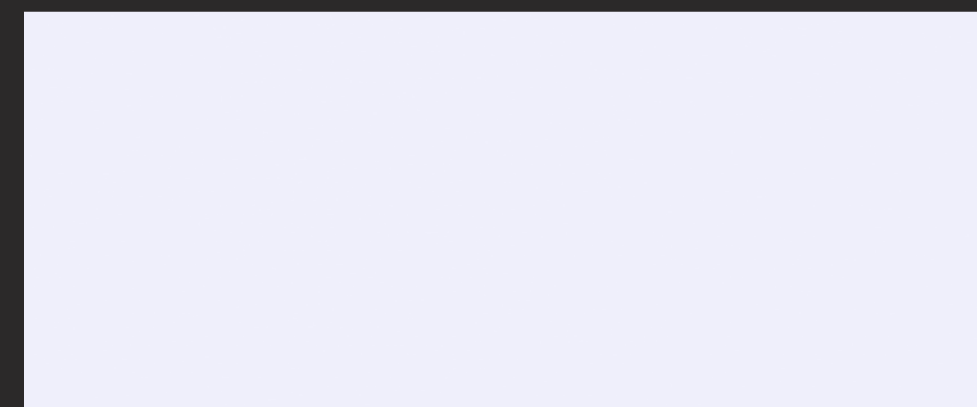

**10**  
MGMR | WHITE  
MIRROR

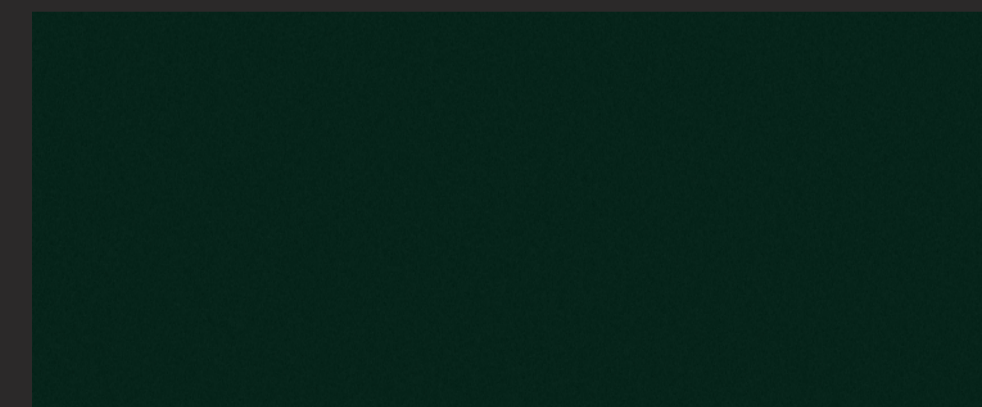

**392**  
CH | FOREST GREEN  
CHALK



Design No.	Finish	Décor Name	Page No.
10	SF	WHITE	84
10	MT	WHITE	85
10	MG/MR	WHITE	129
11	SF	BLACK	84
11	MT	BLACK	85
11	MR	BLACK	87
11	RV	BLACK	129
12	SF	STEEL GREY	84
13	MRCC	FROSTY WHITE	16
13	MRF	FROSTY WHITE PEARL	81
13	SF	FROSTY WHITE	84
13	MT	FROSTY WHITE	85
13	MR	FROSTY WHITE	86
13	RV	FROSTY WHITE	129
14	SF	POPPY	85
14	MR	POPPY GREEN	88
15	SF	BANANA YELLOW	85
15	MR	BANANA YELLOW	88
16	SF	BRITISH BLUE	85
16	MR	BRITISH BLUE	88
17	SF	MYSORE IVORY	84
17	RA	MYSORE IVORY	104
18	SF	ORANGE	85
19	MRCC	RED	16
19	SF	RED	85
19	MR	RED	88
20	SF	ORCHID	85
22	SF	BEIGE	84
23	SF	COFFEE	84
23	MR	COFFEE	86
23	RA	COFFEE	104
23	3D	COFFEE	104
24	SF	SKY BLUE	85
25	SF	ELECTRIC BLUE	85
27	SF	MULBERRY	85
29	SF	ASTRAL SAPHIRE BLUE	85
30	SF	ETERNAL	85
31	SF	BAVARIAN BEECH	126
35	SF	SAPELI	127
36	SF	MANGFALL BEECH	126
37	SF	MOLDAU ACACIA	123
40	SF	OXFORD CHERRY	127
42	SF	CHOCO DOUGLAS PINE	127
43	SF	MOLDAU ACACIA	123
45	SF	CREAM BAVARIAN BEECH	126
46	SF	VANCOUVER MAPLE	127
48	SF	THANSEAU MAPLE	126
50	SF	SIAM TEAK	110
55	SF	GOLD WENGE	127
58	SF	BUTTERSCOTCH	123
59	SF	CHOCOLATE BROWNIE	123
63	DO	FRENCH OAK	112
63	SF	FRENCH OAK	112
66	SF	BURN WALNUT	120
74	SF	BRITISH WALNUT	116
78	SF	AUSTRALIAN WALNUT	115
82	SF	HIGHLAND PINE	126
86	SF	URBAN TEAK	113
87	CC	COPPER WALNUT	56
87	MR	COPPER WALNUT	102
87	SF	COPPER WALNUT	117
88	SF	COLOMBIA ASH	110
95	SF	FLMINGO	85
95	MR	FLAMINGO	88
99	FS	SLATE GREY	76
99	UG	SLATE GREY	79
99	SF	SLATE GREY	84
99	MR	SLATE GREY	87
99	RV	SLATE GREY	129
102	SF	LYON WALNUT	115
107	AO	BELE WOOD	47
107	SF	BELE WOOD	114
115	MR	CANYON BAMBOO	96
117	SF	HUNTER WOOD	114
124	SF	LINEN	92
161	SF	MAPLE GEMELI	122
162	SF	MAPLE GEMELI	122
163	SF	SONOMA OAK	111
165	CC	CUT WOOD	56
165	SF	CUT WOOD	125
166	CC	CUT WOOD	56
166	SF	CUT WOOD	125
167	SF	CUT WOOD	125
188	CC	CUT WOOD	56
188	SF	CUT WOOD	125
173	MR	COPPER WALNUT	103
200	SF	SISAM	121
215	NG	PRADO	41
220	SF	CORK SAPELI	127
243	SF	STRIP WOOD	118
249	MR	ICE BEAUTY LIGHT	103
250	MR	ICE BEAUTY LIGHT	103
263	MR	SAW CUT	102
263	SF	SAW CUT	118
263	CF	SAW CUT	118
270	MR	FUMED CORK LIGHT	74
271	MR	FUMED CORK LIGHT	74
272	MR	ICED ASH	103

Design No.	Finish	Décor Name	Page No.
273	CS	RIVER PINE	57
274	3D	METALLIC WHITE	104
280	SW	CORONA WALNUT	52
280	SF	CORONA WALNUT	119
282	VV	CANYON MONUMENT OAK	55
282	MR	CANYON MONUMENT OAK	101
282	SF	CANYON MONUMENT OAK	120
289	MR	FLORA	105
290	SF	TERMOTRATTATO	125
295	SF	ELMO	122
296	SF	ELMO	122
298	MR	TOPPAN LAUREL	128
298	BW	TOPPAN LAUREL	128
299	MR	TOPPAN LAUREL	128
303	SF	TELA SUP	92
305	SF	TELA SUP	92
328	MR	FOX ELM PLANK	95
335	MR	SCANDIC MAPLE	100
336	MR	SCANDIC MAPLE	100
337	MR	FLINT STONE	74
338	MR	FLINT STONE	74
339	MR	FLINT STONE	74
342	SF	CHESTERFIELD OAK	121
343	SF	LIMONE	85
343	MR	LIMONE	88
344	MR	LACKROT	88
345	MR	SPOT PINK	88
346	MRCC	WINE	16
346	SF	WINE	85
346	MR	WINE	86
347	SF	FANTA	85
347	MR	FANTA	88
349	LC	SANTANA OAK	51
350	LC	SANTANA OAK	51
372	NG	PRADO	41
372	CS	PRADO	57
372	MR	PRADO	102
373	MR	CANYON MONUMENT OAK	55
373	SF	CANYON MONUMENT OAK	101
373	SF	CANYON MONUMENT OAK	113
374	SF	COUNTRY BEIGE	84
375	SF	SWISS BEIGE	84
375	MR	SWISS BEIGE	86
381	AO	PURE WALNUT	47
381	SF	PURE WALNUT	119
382	SF	SHARP WALNUT	120
392	CH	FOREST GREEN	129
393	MR	SAPPING VENEER	98
394	MR	SAPPING VENEER	101
395	MR	SAPPING VENEER	98
396	DZ	COLOMBIAN WOOD	42
397	DZ	COLOMBIAN WOOD	42
402	RV	WOODY ASH	49
414	SW	SARATOGA HICKORY	53
415	SW	SARATOGA HICKORY	53
416	SW	SARATOGA HICKORY	53
417	BW	ICE CREAM WOOD	128
418	LR	ICONIC TEAK	54
418	MR	ICONIC TEAK	101
420	LR	ICONIC WALNUT	54
425	LC	BRICK OAK	51
446	SF	NOCE DA VINCI	124
447	SF	NOCE DA VINCI	124
448	SF	NOCE DA VINCI	124
451	SF	BROWNIE	84
452	SF	DIRTY GREY	84
453	SF	SKYLARK BLUE	85
454	SF	RUBY RED	85
455	SF	PALE YELLOW	85
456	SF	LIME	85
466	HRP	HASTINGS SANDALS	49
466	MR	HASTINGS SANDALS	102
467	BC	BLACK BEAUTY	24
467	MR	BLACK BEAUTY	98
468	MO	POTENT ASH	30
469	MO	POTENT ASH	30
472	BC	SHOU SUGI	30
473	BC	SHOU SUGI	30
475	SV	ALLEPY BIRCH	37
475	MR	ALLEPY BIRCH	99
476	MO	RIO ROSE	38
476	MR	RIO ROSE	38
477	MO	LOCUS WOOD	38
478	GM	TIVOLI	73
478	MR	TIVOLI	73
479	GM	TIVOLI	73
479	MR	TIVOLI	73
480	SF	CUSCINO	93
481	SF	CUSCINO	93
482	LC	SAWCUT	50
482	SF	SAWCUT	113
483	SF	NOVOCENTO PINE	116
484	SF	TEAK SISAM	116
485	SF	DARK SISAM	119
486	RM	CANYON CENTURY ELM	26
486	MR	CANYON CENTURY ELM	97
487	RM	CANYON CENTURY ELM	26
487	MR	CANYON CENTURY ELM	97

Design No.	Finish	Décor Name	Page No.
488	SF	LYON WALNUT	117
489	SF	URBAN TEAK	112
490	DZ	CATANIA OAK	44
491	DZ	CATANIA OAK	44
492	DZ	CATANIA OAK	44
494	MR	GREY PEARL	81
494	GZ	GREY PEARL	81
495	MR	BLACK PEARL	81
495	GZ	BLACK PEARL	81
496	BC	OSLO PINE	24
496	MR	OSLO PINE	98
497	MR	BISCOTTI FLORA	105
498	MR	GREY FLORA	105
499	DZ	COSMOS	43
499	HRP	COSMOS	48
500	MO	CHATHAM OAK	34
505	MR	OLIVE	88
506	SF	COLD WHITE	84
506	MR	COLD WHITE	86
507	SF	LIGHT GREY	84
508	SF	IVORY	84
509	MR	CREAMY BROWN	86
510	FS	CALMING BROWN	77
510	MR	CALMING BROWN	86
511	MR	POPPY PINK	88
512	MR	TYRKIS	88
513	MR	SEASIDE TURQUOISE	88
514	MR	TOFFEE YELLOW	88
515	SF	CHOCOLATE	84
515	MR	CHOCOLATE	86
516	LN	TABASCO	82
517	FS	PETROL BLUE	78
517	LN	PETROL BLUE	82
517	MR	PETROL BLUE	88
518	LN	TRUE BLUE	82
518	MR	TRUE BLUE	87
519	SF	ELEGANT BLUE	85
519	MR	ELEGANT BLUE	87
520	MR	DEEP TURQUOISE	88
521	MR	FROST	80
521	GZ	FROST	80
522	MR	SILVER	80
522	UG	SILVER	78
523	MR	IRON ORE	80
523	GZ	IRON ORE	80
524	MR	TAN	80
524	GZ	TAN	80
525	MR	TAWNY	81
525	MR	TAWNY	81
526	FS	TAUPE	76
526	MR	TAUPE	86
527	MT	SALT & PEPPER	71
528	DZ	SION ASH	45
528	SF	SION ASH	110
529	SF	ELM BARON	112
537	SF	LUCENTA	93
538	SF	LUCENTA	93
539	DZ	COSMOS	43
539	HRP	COSMOS	48
540	SF	IVORY TWIST	92
541	SF	KHADIM TWIST	93
542	SF	GREY TWIST	93
543	SF	GOLDEN OAK	110
545	AO	COUNTRY OAK	46
546	AO	COUNTRY OAK	46
547	SF	WILD TEAK	113
545	SF	FUSION MAPLE	126
562	SF	SCANDIC MAPLE	126
563	ST	CODY	67
563	MR	CODY	72
564	ST	CODY	67
564	MR	CODY	72
567	RG	METAZZO	71
568	RG	METAZZO	71
569	MR	CEMENT	70
569	LS	CEMENT	70
570	MR	CEMENT	70
570	LS	CEMENT	70
571	MR	CEMENT	70
571	LS	CEMENT	70
574	HNG	SION ASH	40
574	DZ	SION ASH	45
574	SF	SION ASH	114
575	HNG	SION ASH	40
575	DZ	SION ASH	45
575	SF	SION ASH	117
576	TW	GANGES WOOD	18
576	MR	ALTA ROSEWOOD	97
576	SF	ALTA ROSEWOOD	127
577	SW	ALLEPY BIRCH	37
577	MR	ALLEPY BIRCH	99
578	BC	EXPLORER	32
579	BC	EXPLORER	32
580	HML	PLANK SEAR	35
580	CV	PLANK SEAR	35
581	HML	PLANK SEAR	35
581	CV	PLANK SEAR	35
582	TW	SUMATRA TEAK	21

Design No.	Finish	Décor Name	Page No.
582	SF	SUMATRA TEAK	112
583	TW	SUMATRA TEAK	21
583	SF	SUMATRA TEAK	114
584	ME	CANOVAS	92
585	ME	TEJIDOS	92
586	ML	PARIS	90
587	ML	PARIS	90
588	ML	PARIS	90
589	ML	PARIS	90
590	SF	INTAL BEECH	126
591	MR	MAHOGANY SAPELLI	97
591	SF	MAHOGANY SAPELLI	127
592	TW	KOBE ELM	19
593	TW	KOBE ELM	19
594	VV	SANTANA OAK	55
594	SF	SANTANA OAK	108
595	VV	SANTANA OAK	55
595	SF	SANTANA OAK	115
596	TW	NOCE LEGNA	20
596	SF	NOCE LEGNA	117
597	DZ	BENGALI MANGO	42
597	SF	BENGALI MANGO	121
598	DZ	BENGALI MANGO	42
598	SF	BENGALI MANGO	121
599	MR	CRUNCH	100
600	MR	CRUNCH	100
701	AF	WHITE	16
702	AF	BLACK	16
705	AF	ANTHRRACTIVE	16
912	TW	NOCE LEGNA	20
912	SF	NOCE LEGNA	111
3002	FS	PETROL BLUE	78
3002	UG	MILBROOK	79
3002	MR	MILBROOK	86
3003	FS	MOCHA BROWN	77
3004	FS	CHOCOLATE MILK	77
3004	MR	CHOCOLATE MILK	86
3005	FS	COPPER PENNY	77
3005	MR	COPPER PENNY	86
3006	FS	SEA MIST	78
3007	FS	SPRING RAIN	78
3007	UG	SPRING RAIN	78
3007	MR	SPRING RAIN	87
3008	FS	SPANISH GREEN	78
3008	MR	SPANISH GREEN	87
3009	FS	SAGE GREEN	76
3009	MR	SAGE GREEN	87
3010	FS	BLUE GREY	77





### **CROWN DECOR PVT. LTD.**

**COMPANY ADDRESS**  
One-42, 301 North Tower,  
Near Jayantilal Park BRTS,  
Ambli Bopal Road,  
Ahmedabad, Gujarat, 380058

PHONE: +91 (79) 4001 7979

**FACTORY ADDRESS**  
Survey No. 419/1 Radhe Industrial Estate,  
Tajpur Road, Changodar,  
Ahmedabad, 382213  
Gujarat, India

 [WWW.INSTAGRAM.COM/ROYALCROWNLAMINATES](https://www.instagram.com/ROYALCROWNLAMINATES)

 [WWW.ROYALCROWNLAMINATES.COM](http://WWW.ROYALCROWNLAMINATES.COM)

 [WWW.FACEBOOK.COM/ROYALCROWNLAMINATES](https://www.facebook.com/ROYALCROWNLAMINATES)